

# CERTIFIED SURVEYS 1032, 1041, 1051 & 1060

## TOWN OF RICHMOND

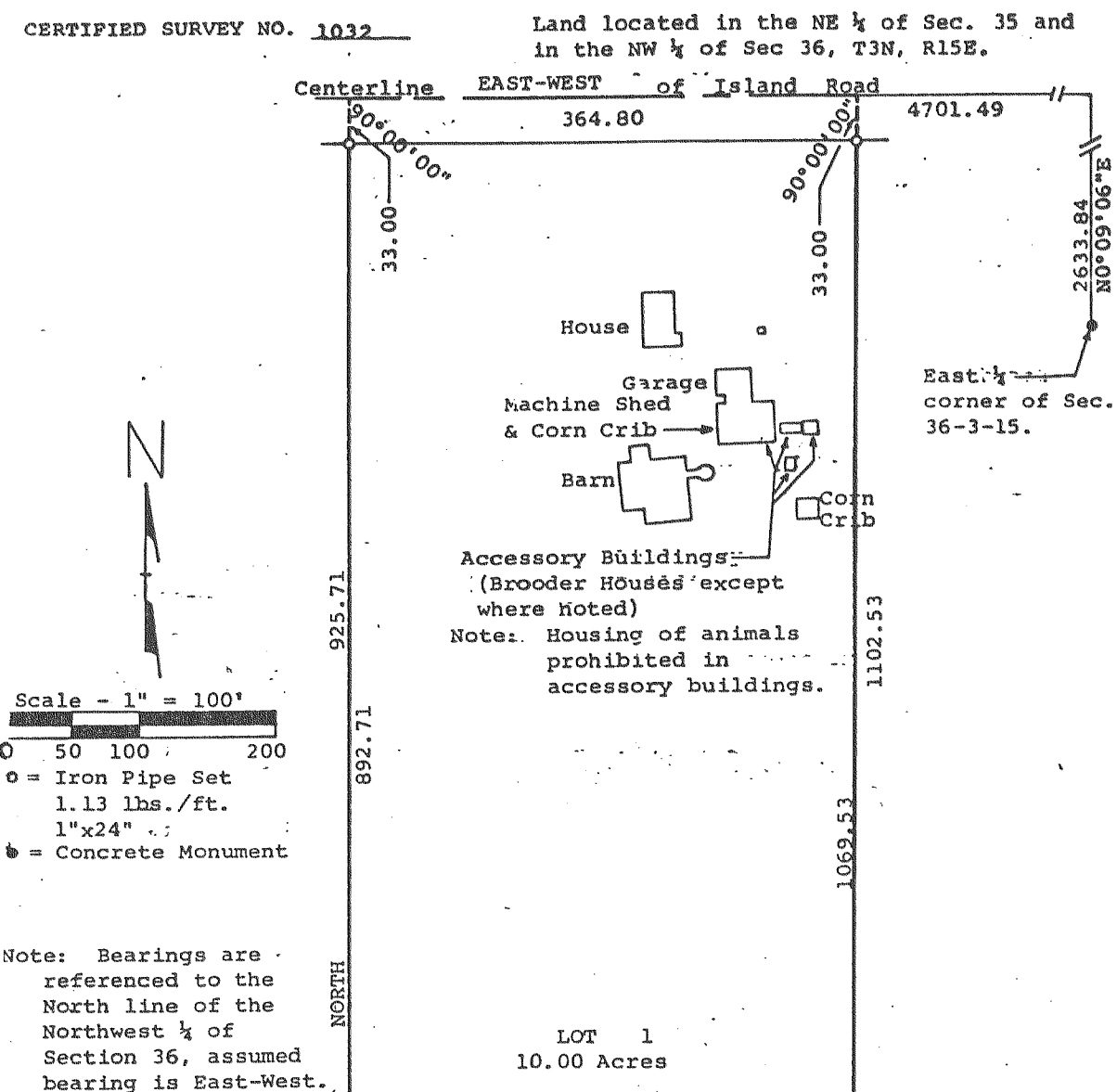
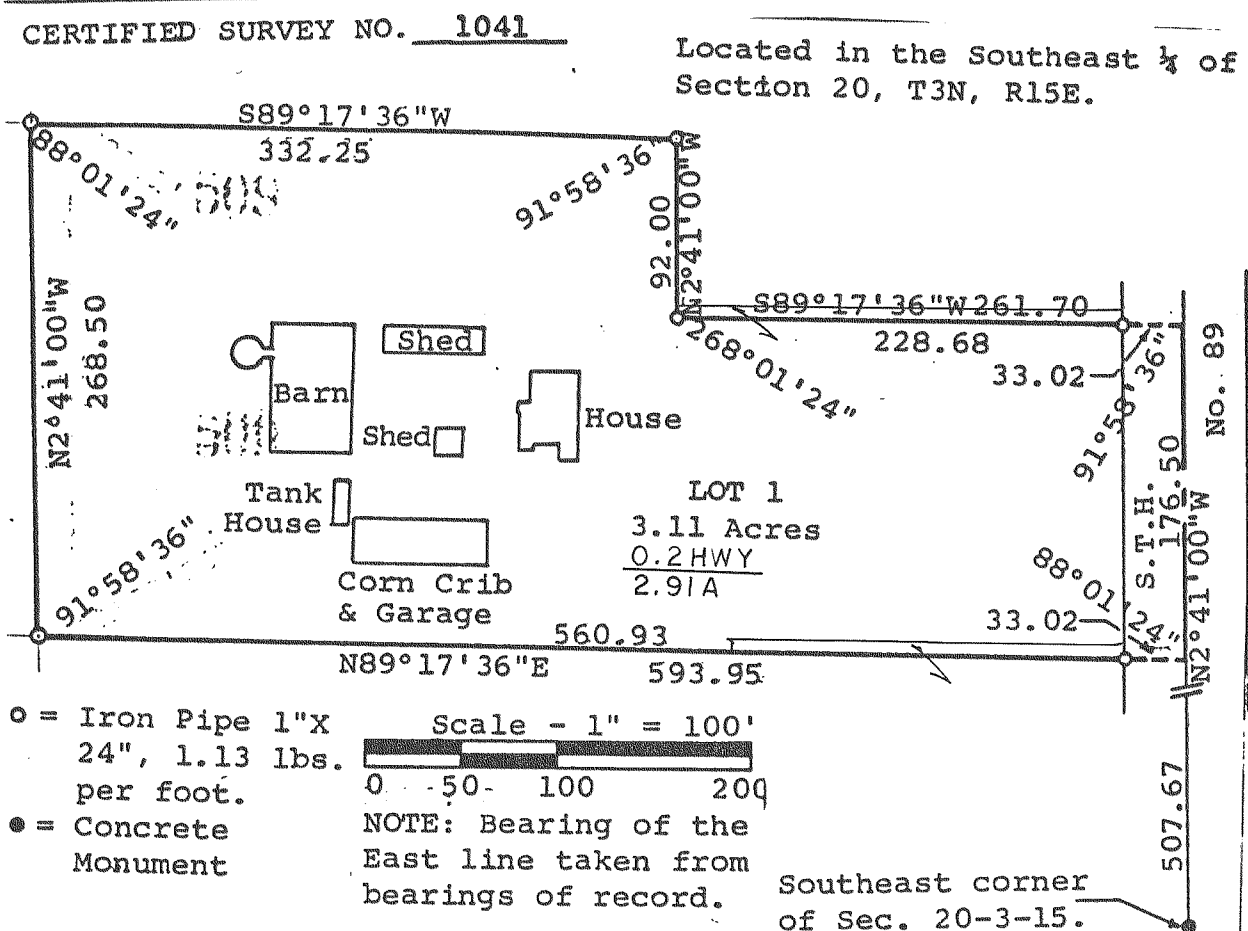

CERTIFIED SURVEY NO. 1060

LAND LOCATED IN THE NORTHEAST 1/4 OF THE NORTHWEST 1/4 OF SECTION 11, T3N, R15E, WALWORTH COUNTY, WI.

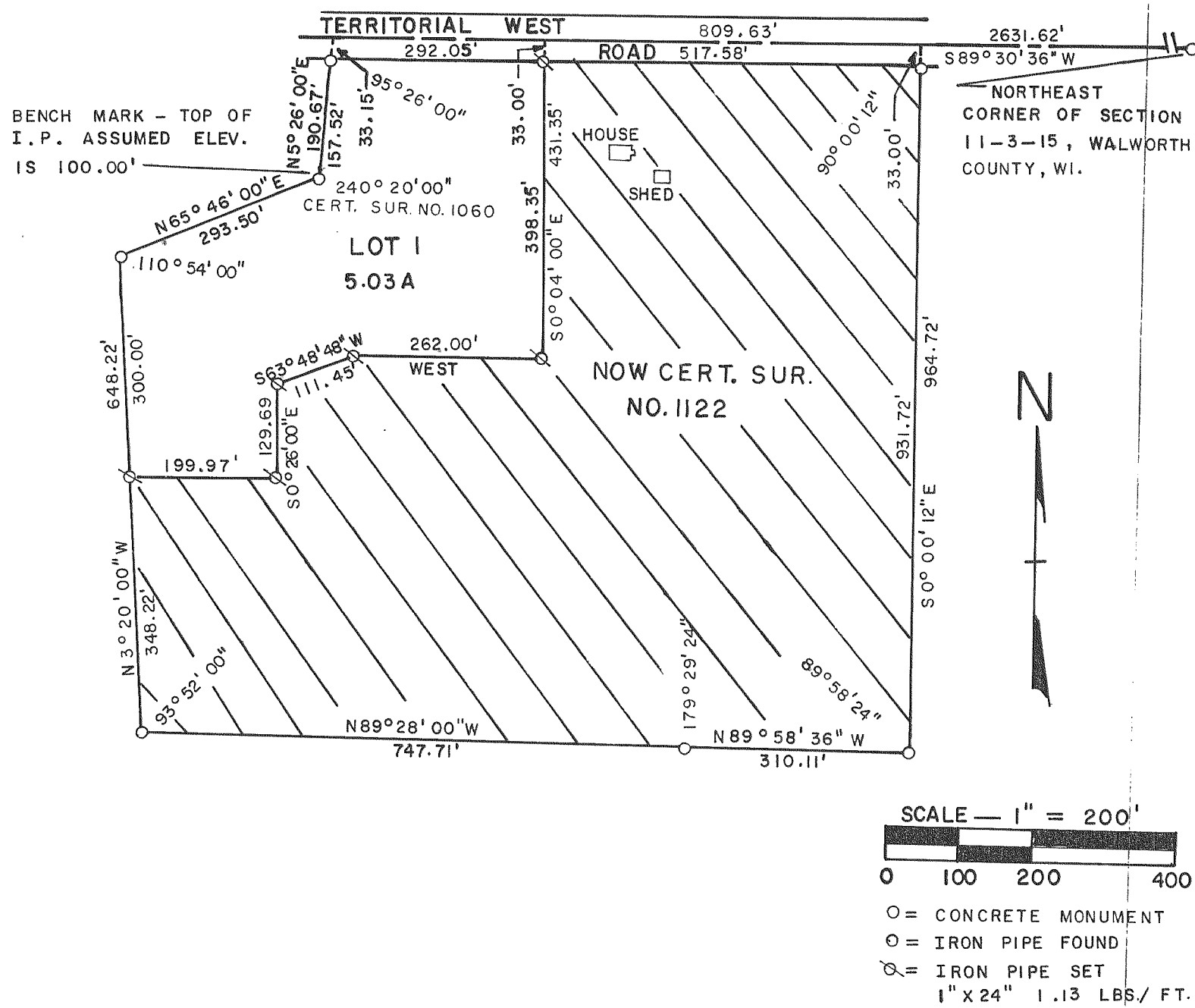

CERTIFIED SURVEY NO. 1051

LAND LOCATED IN SW 1/4 OF SEC. 8, T3N, R15E

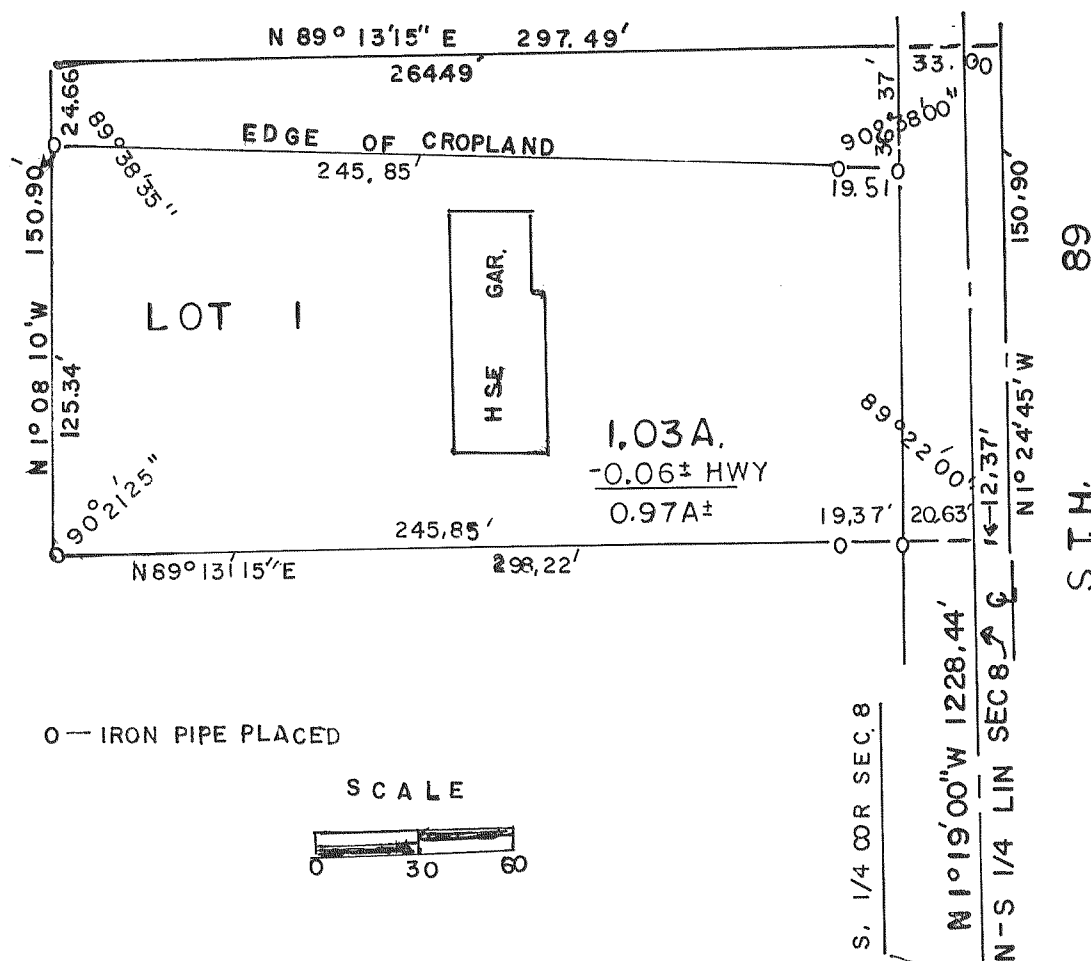

NOTE: FOR LOT LINE ADJUSTMENTS TO THIS CSM SEE DOC. #s 277794 AND 277795, VOL. 628, PAGES 4157 AND 4158