

# CERTIFIED SURVEYS 1017, 1025, 1028 AND 1031

## TOWN OF RICHMOND

CERTIFIED SURVEY NO. 1028

Located in the NE 1/4 of the NW 1/4 of Section 5, T3N R15E, Town of Richmond, Walworth County, Wisconsin.

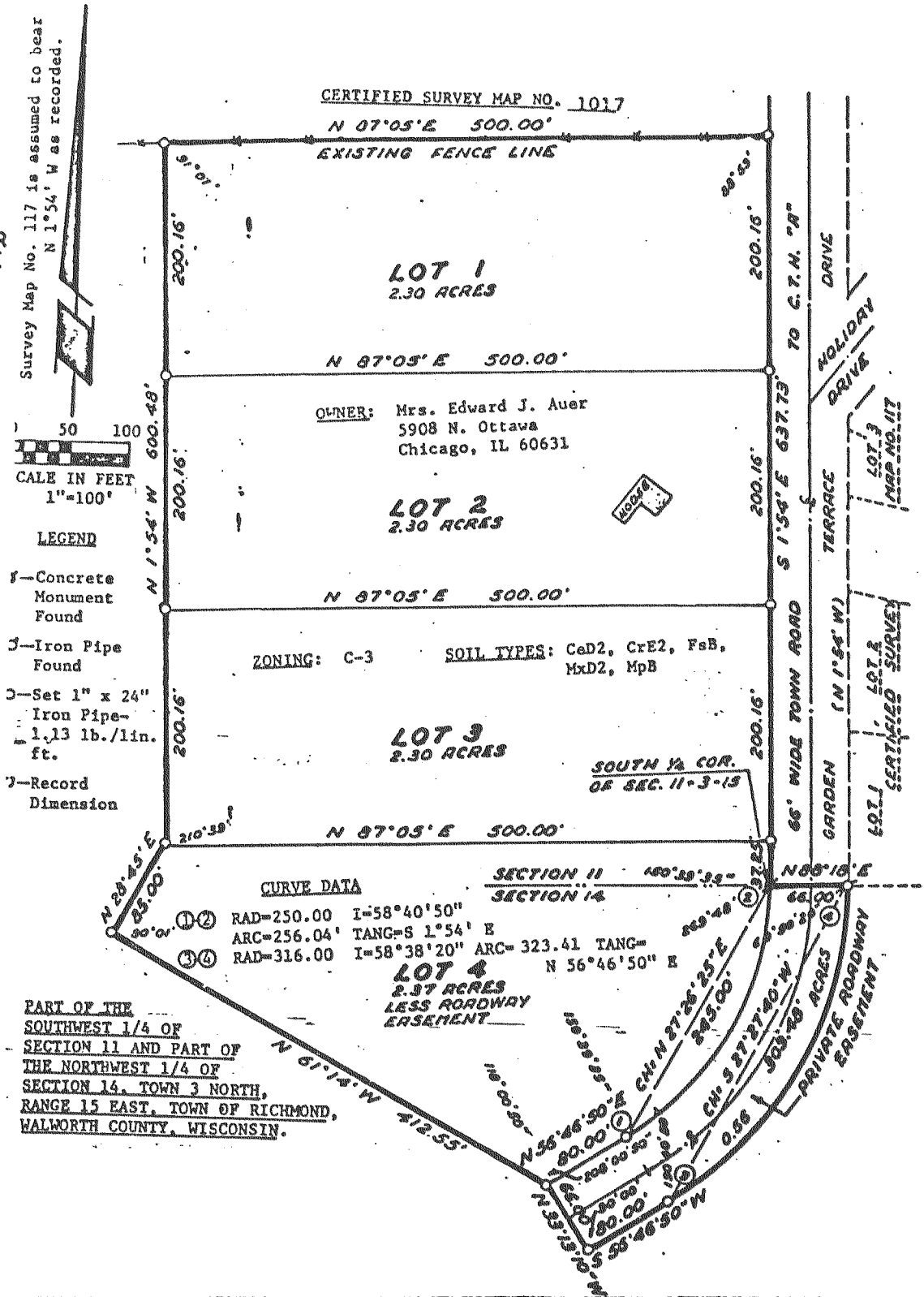
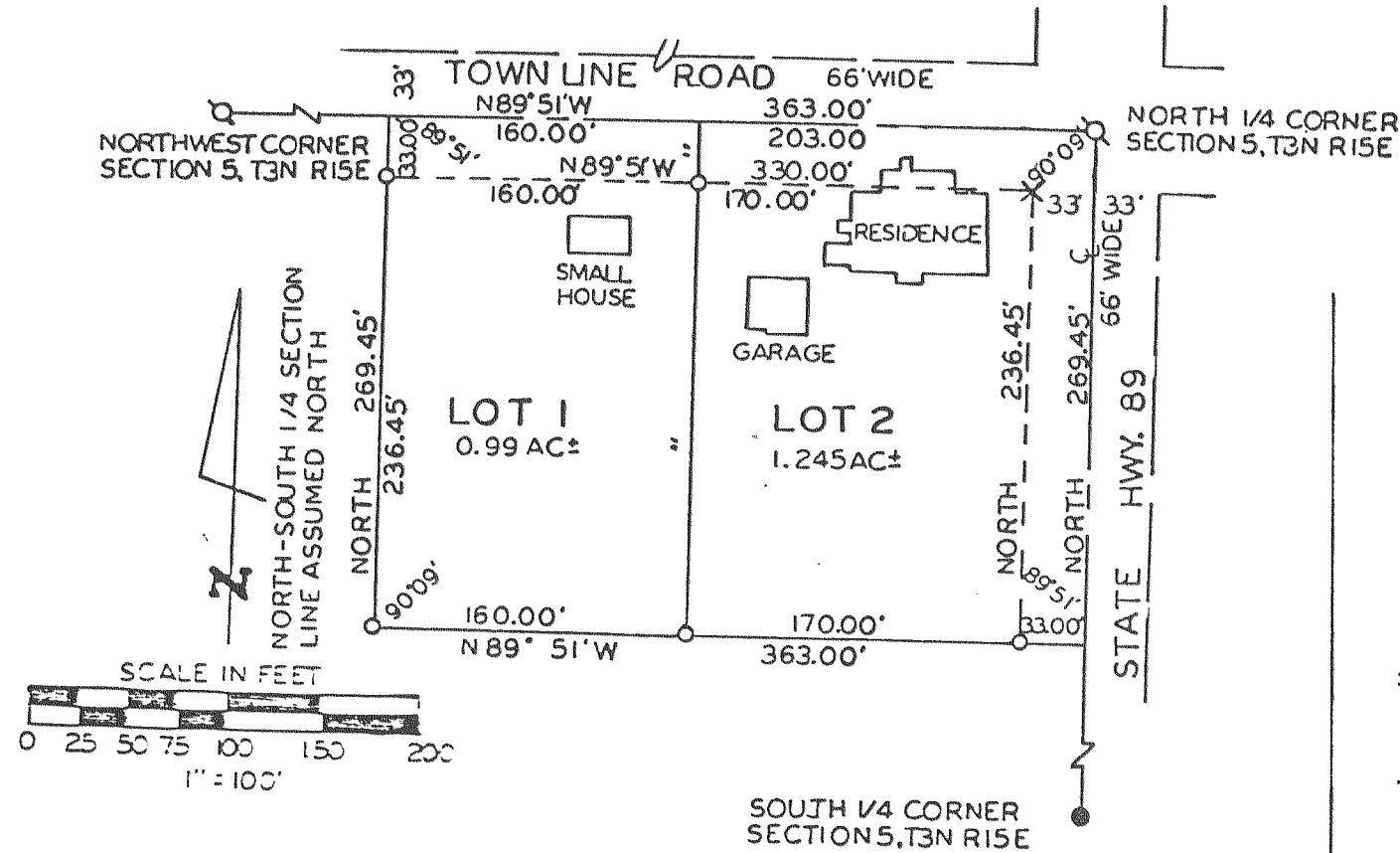

CERTIFIED SURVEY NO. 1031

Located in the Northeast 1/4 of Section 29, T3N, R15E, Walworth County, WI.

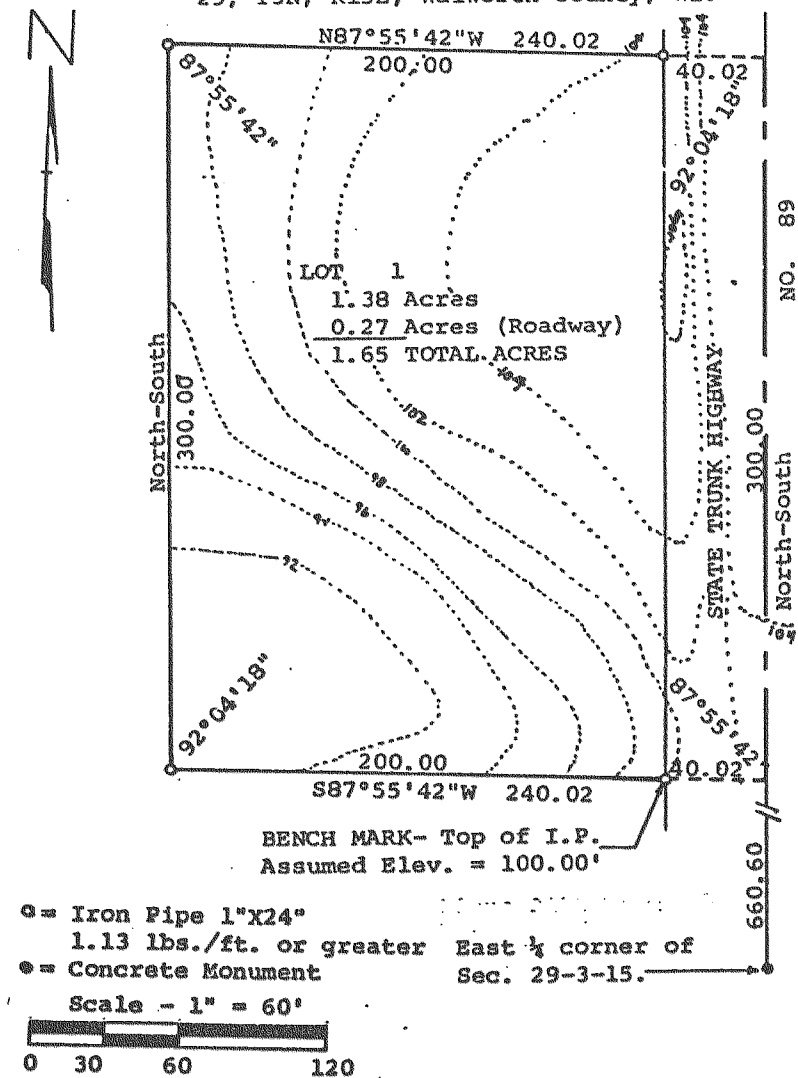

CERTIFIED SURVEY MAP NO. 1025

