

CERTIFIED SURVEYS 944, 990, 992 AND 1005

TOWN OF RICHMOND

CERTIFIED SURVEY MAP NO. 990

A Parcel of land located in the NW 1/4 & NE 1/4 of the NW 1/4 of Section 9, T3N R15E, Walworth County, Wisconsin.

CERTIFIED SURVEY MAP No 944

Part of N 1/2 of SE 1/4 of Section 13, T3N, R15E

RICHMOND TOWNSHIP - WALWORTH COUNTY - STATE OF WISCONSIN.

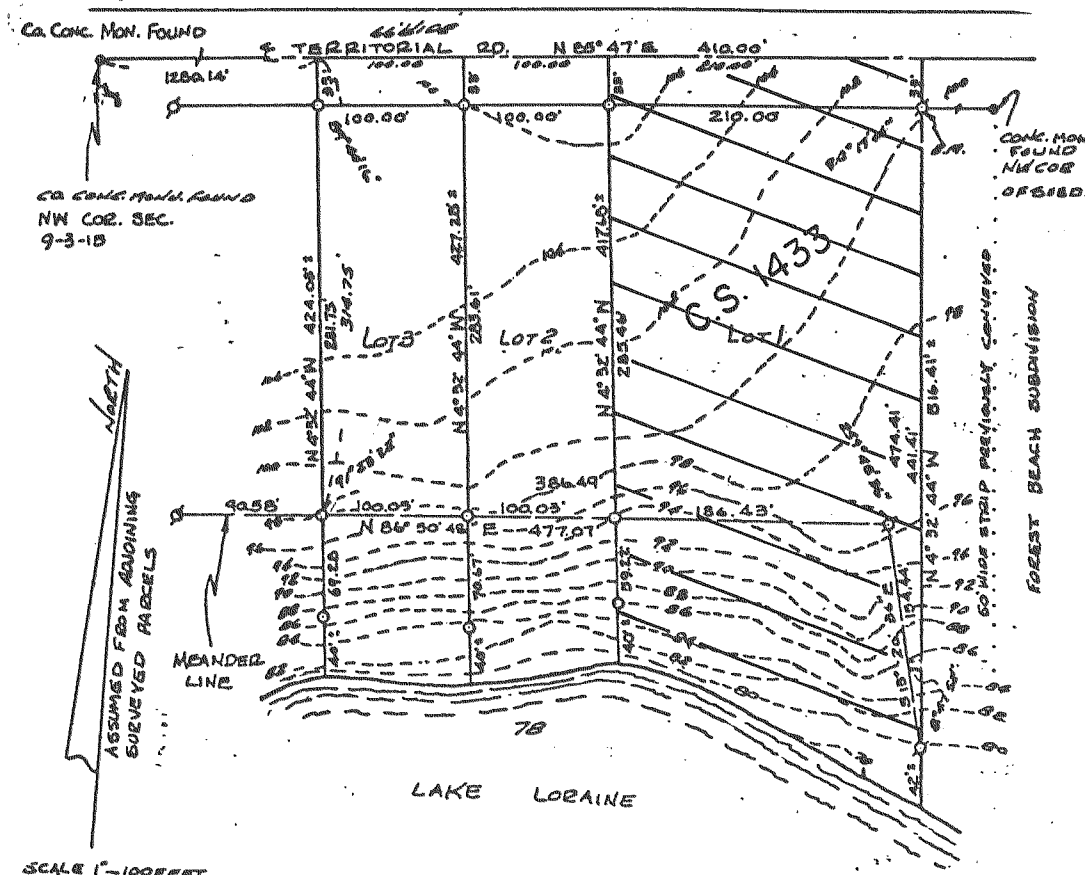

LEGEND
 ● - IRON PIPE FOUND
 ○ - 1" DIA. ROUND IRON PIPE SET
 R - ZONING
 OWNER: PETE MOONEY
 2533 WESTLY AVE
 JANESVILLE, WI 53545
 Soils: S&S, F&B, C1D2
 B.M. - BENCH MARK TOP OF
 IRON PIPE AT NE COR. LOT 1
 ASSUMED ELEV. = 1000

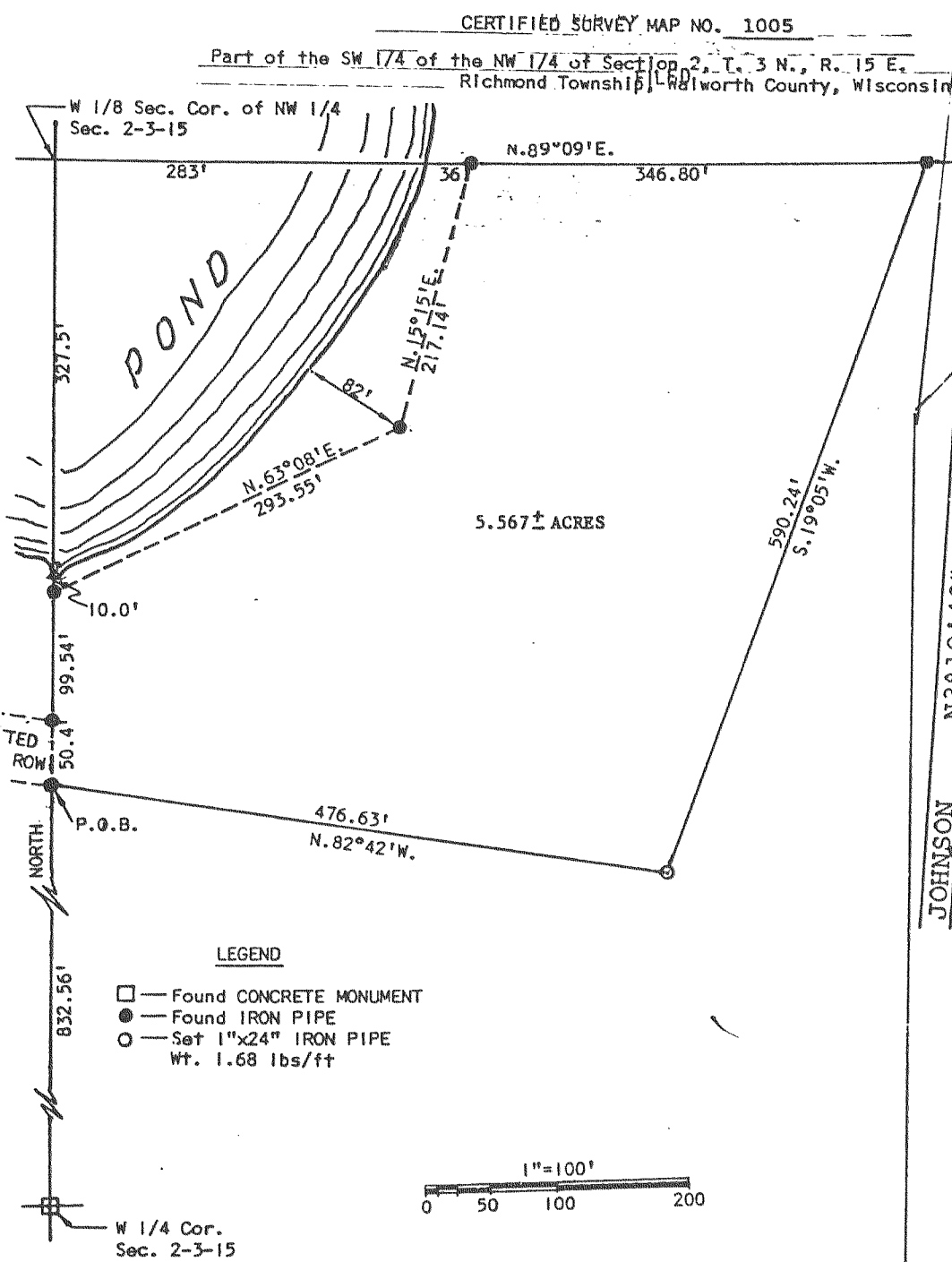
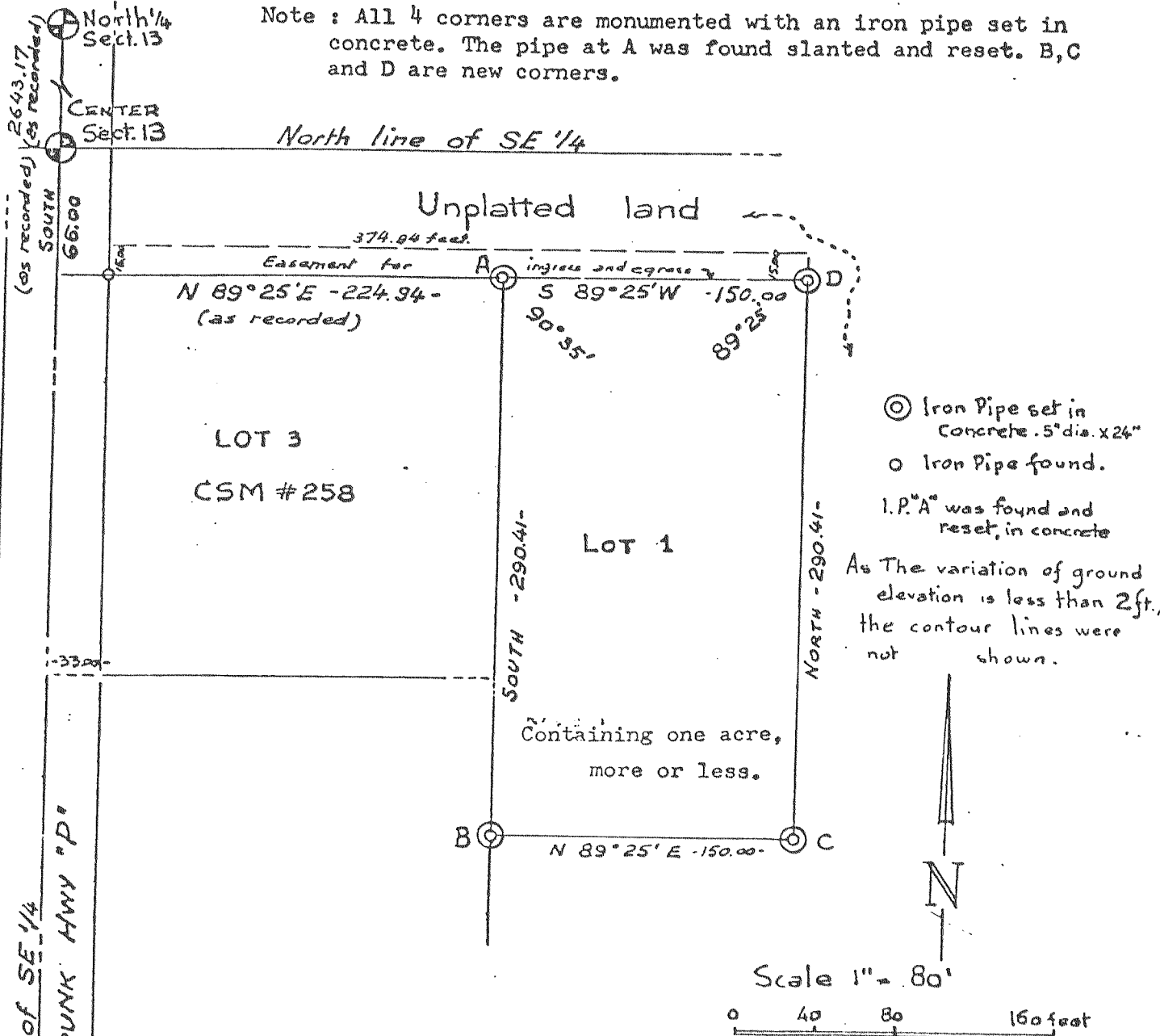

LEGEND
 □ - Found CONCRETE MONUMENT
 ● - Found IRON PIPE
 ○ - Set 1"x24" IRON PIPE
 Wt. 1.68 lbs/ft

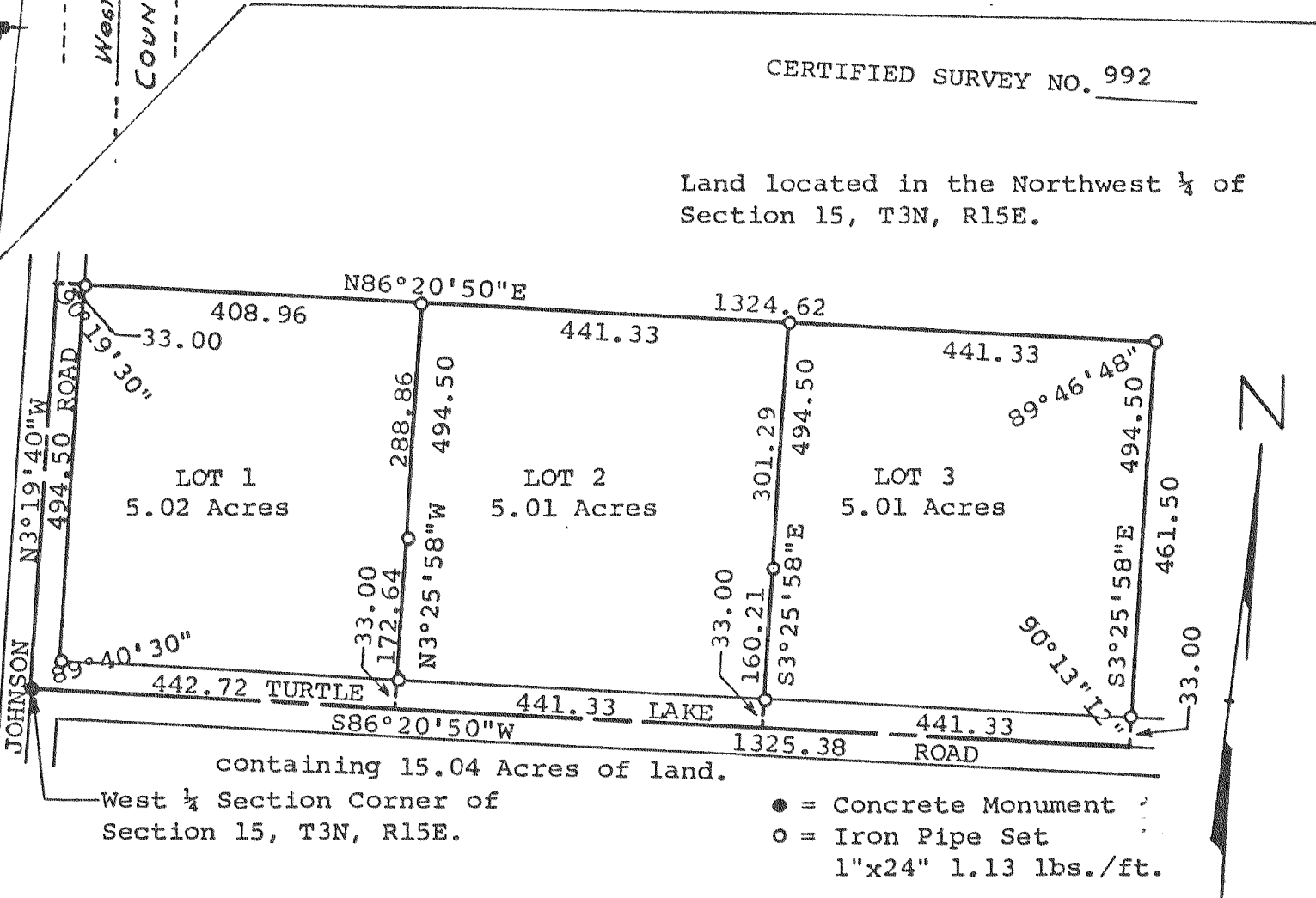

CERTIFIED SURVEY NO. 992

Land located in the Northwest 1/4 of Section 15, T3N, R15E.