

CERTIFIED SURVEYS 882, 912, 936 AND 945

TOWN OF RICHMOND

CERTIFIED SURVEY MAP NO. 936

A parcel of land located in the North-west 1/4 of Section 4, T3N, R15E, Walworth County, Wisconsin

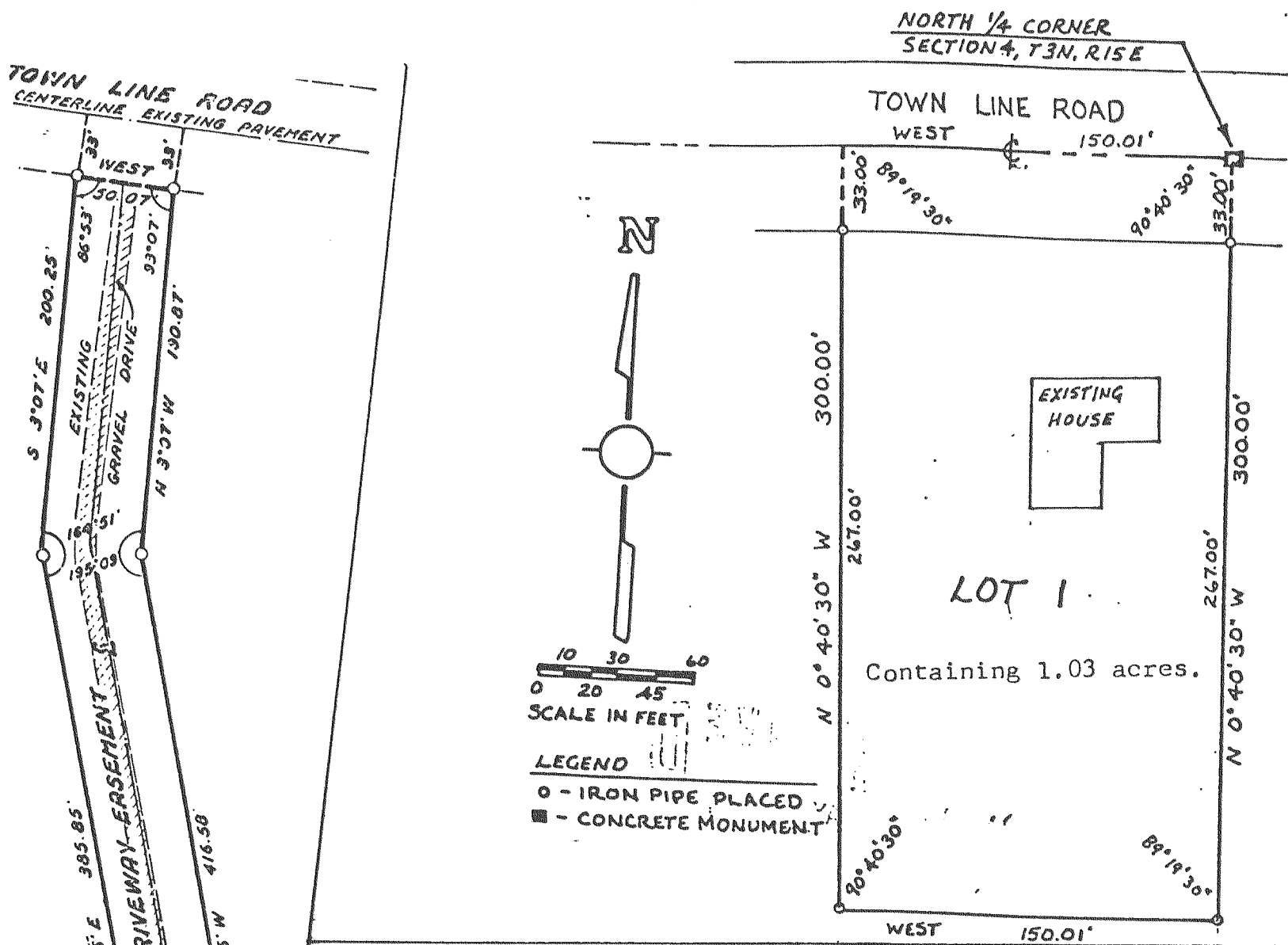

CERTIFIED SURVEY MAP NO. 882

PART OF THE SOUTHWEST 1/4 OF SECTION 28, TOWN 3 NORTH, RANGE 15 EAST, TOWN OF RICHMOND, WALWORTH COUNTY, WISCONSIN

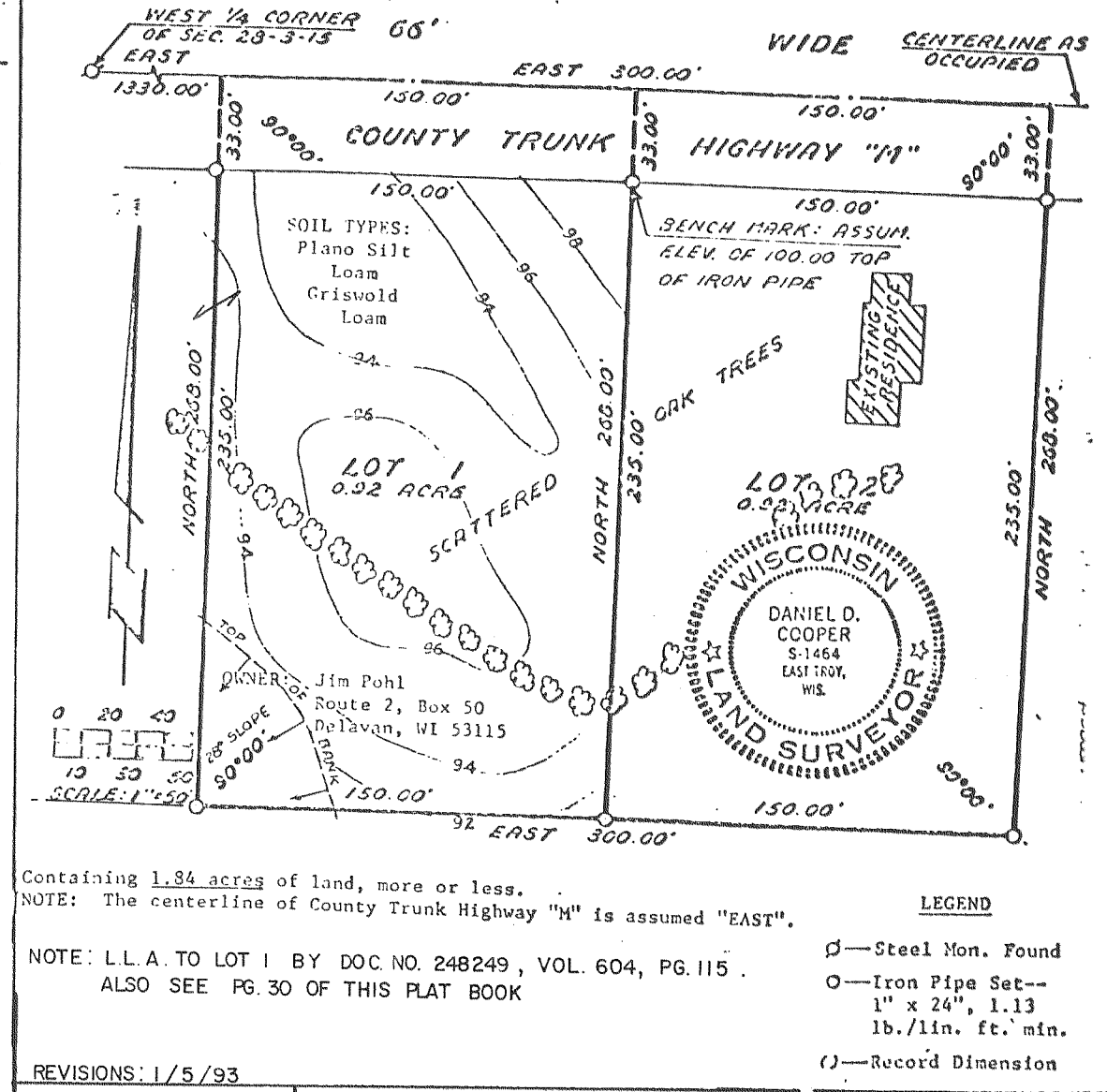

CERTIFIED SURVEY MAP NO. 945

PART OF THE NORTHEAST 1/4 OF SECTION 6, TOWN 3 NORTH, RANGE 15 EAST, WALWORTH COUNTY, WIS.

Contain. 3.63 A. more or less.

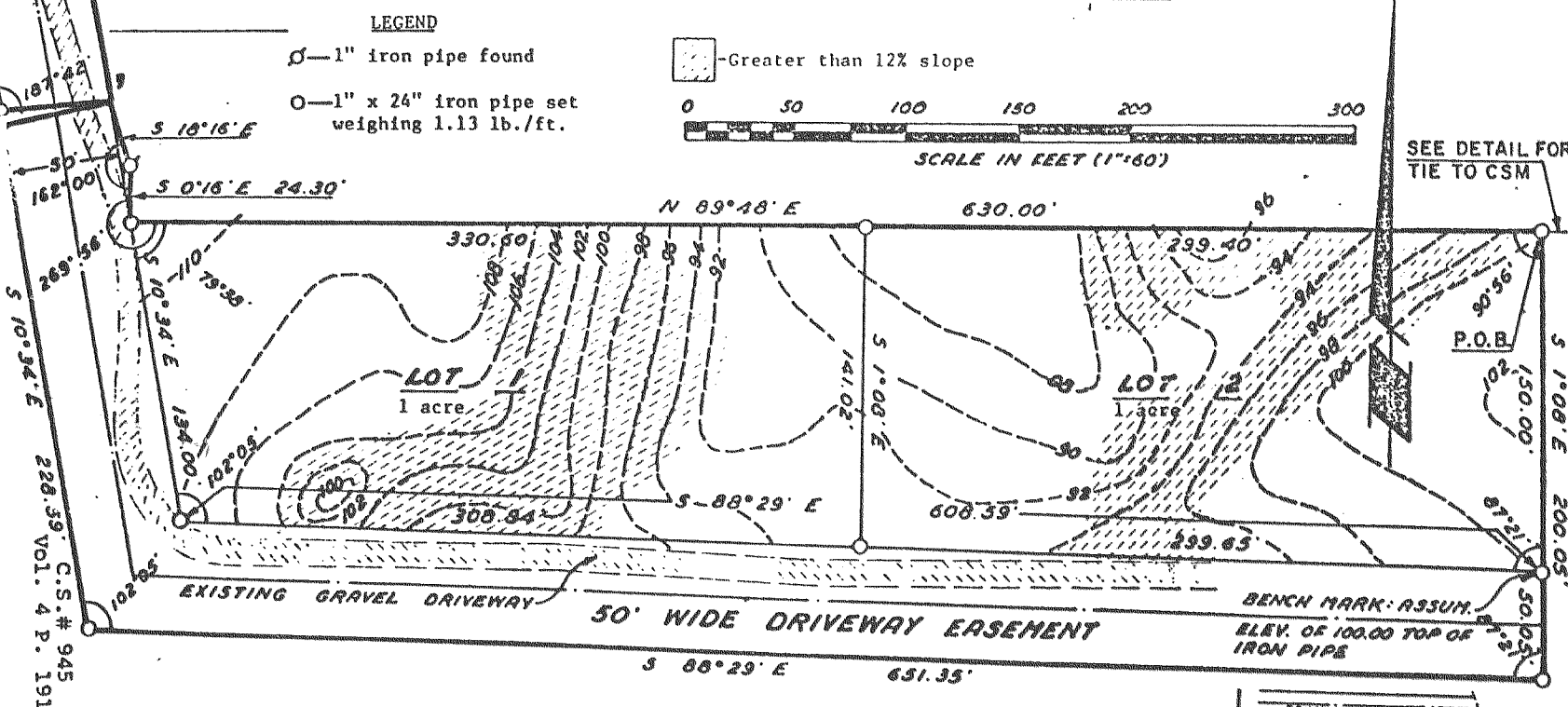

Note: Bearing along North line of Section 4 is assumed East-West.

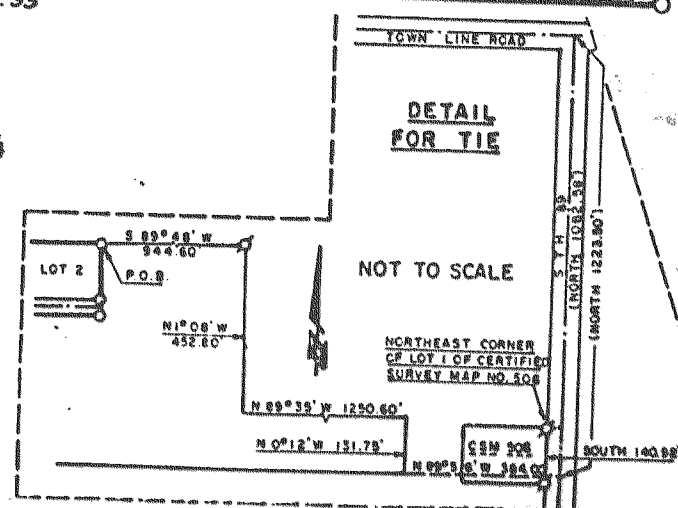

CERTIFIED SURVEY NO. 912

Located in the SW 1/4 of Section 20-3-15, Walworth County, WI.

