

CERTIFIED SURVEY NO'S 539, 589, 560 & 668

TOWN OF RICHMOND

539

LOCATED IN THE NW1/4 SEC. 21, T3N, R15E.
WALWORTH COUNTY, WISCONSIN.

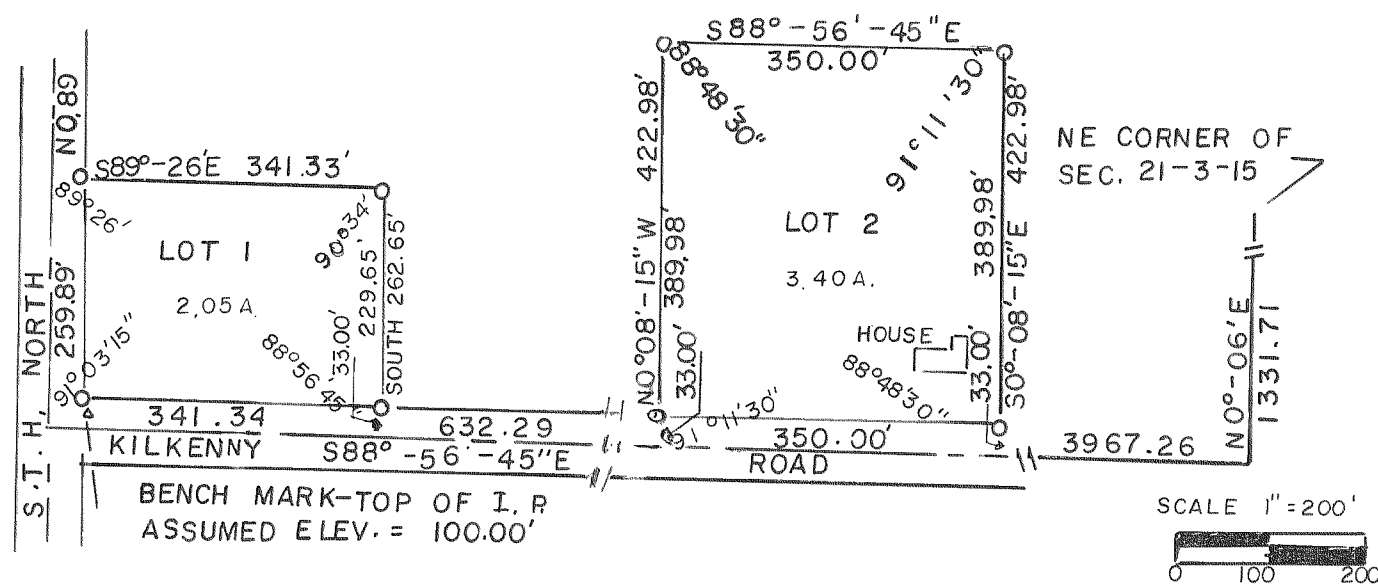

560

LOCATED IN THE NW1/4 SEC. 15, T3N, R15E.
WALWORTH COUNTY, WISCONSIN.

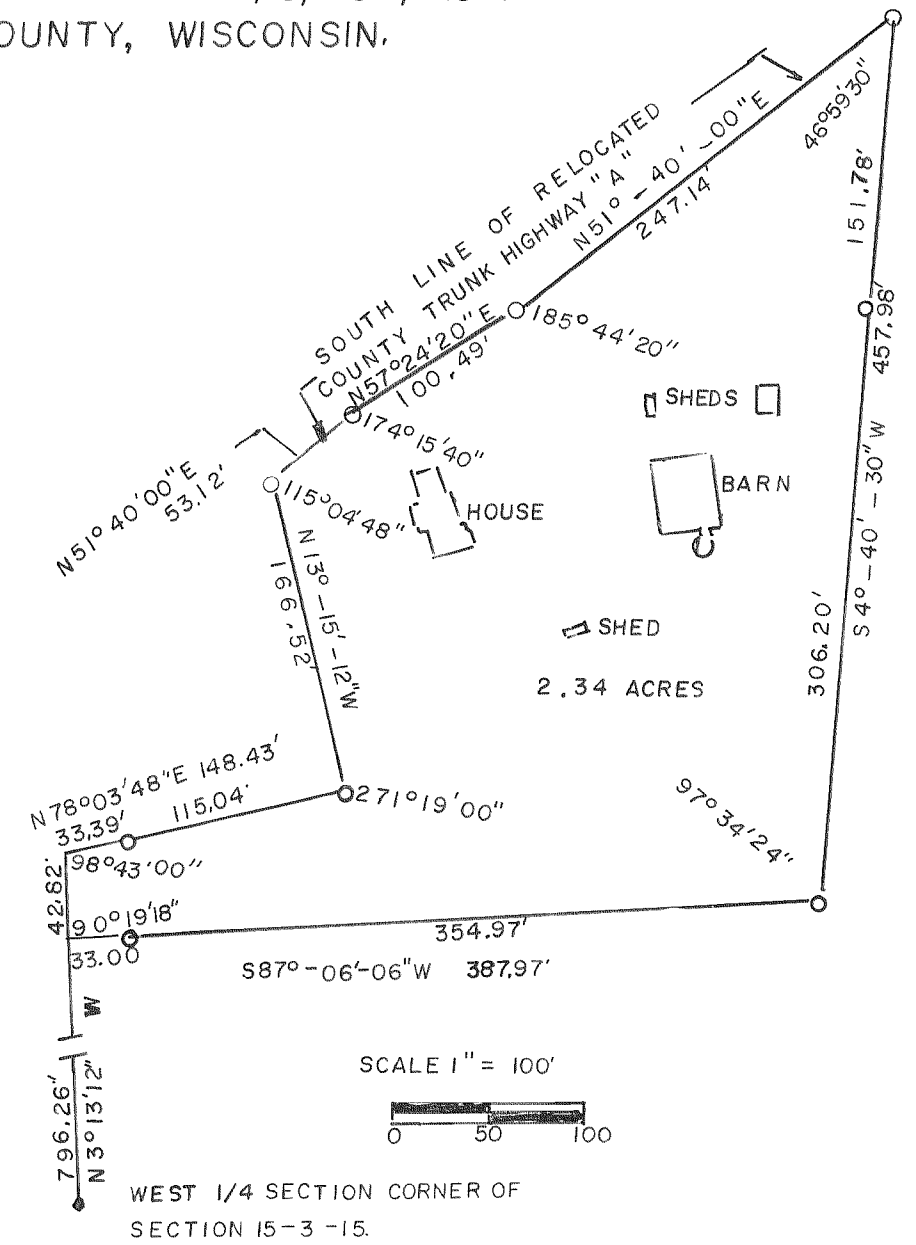

589

LOCATED IN THE SW1/4 SEC. 35, T3N, R15E.
WALWORTH COUNTY, WISCONSIN.
ALSO PARCEL DESC. IN VOL. 391 PG. 66

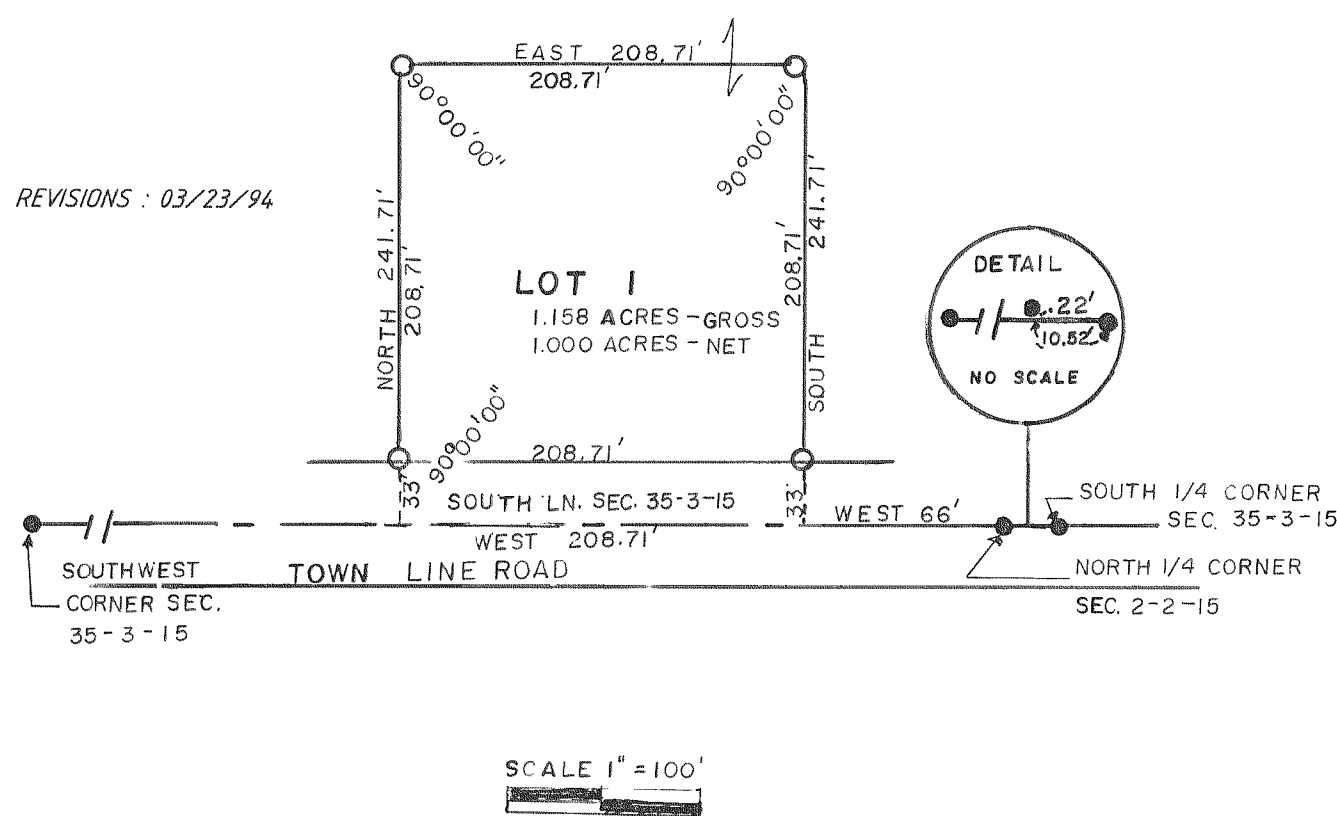

NOTE : FOR LOT LINE ADJUSTMENT SEE DOC. # 141246,
VOL. 391, PAGE 66

NOTE : FOR LOT LINE ADJUSTMENT SEE DOC. # 280913
VOL. 629, PAGE 1637

668

LOCATED IN THE SE1/4 SEC. 16, T3N, R15E.
WALWORTH COUNTY, WISCONSIN.

