

CERTIFIED SURVEYS

NO'S 232, 237, 261, AND 283

TOWN OF RICHMOND

CERTIFIED SURVEY NO. 232

LOCATED IN THE N-1/2 OF SE-1/4 OF SECTION 13, T3N, R15E.

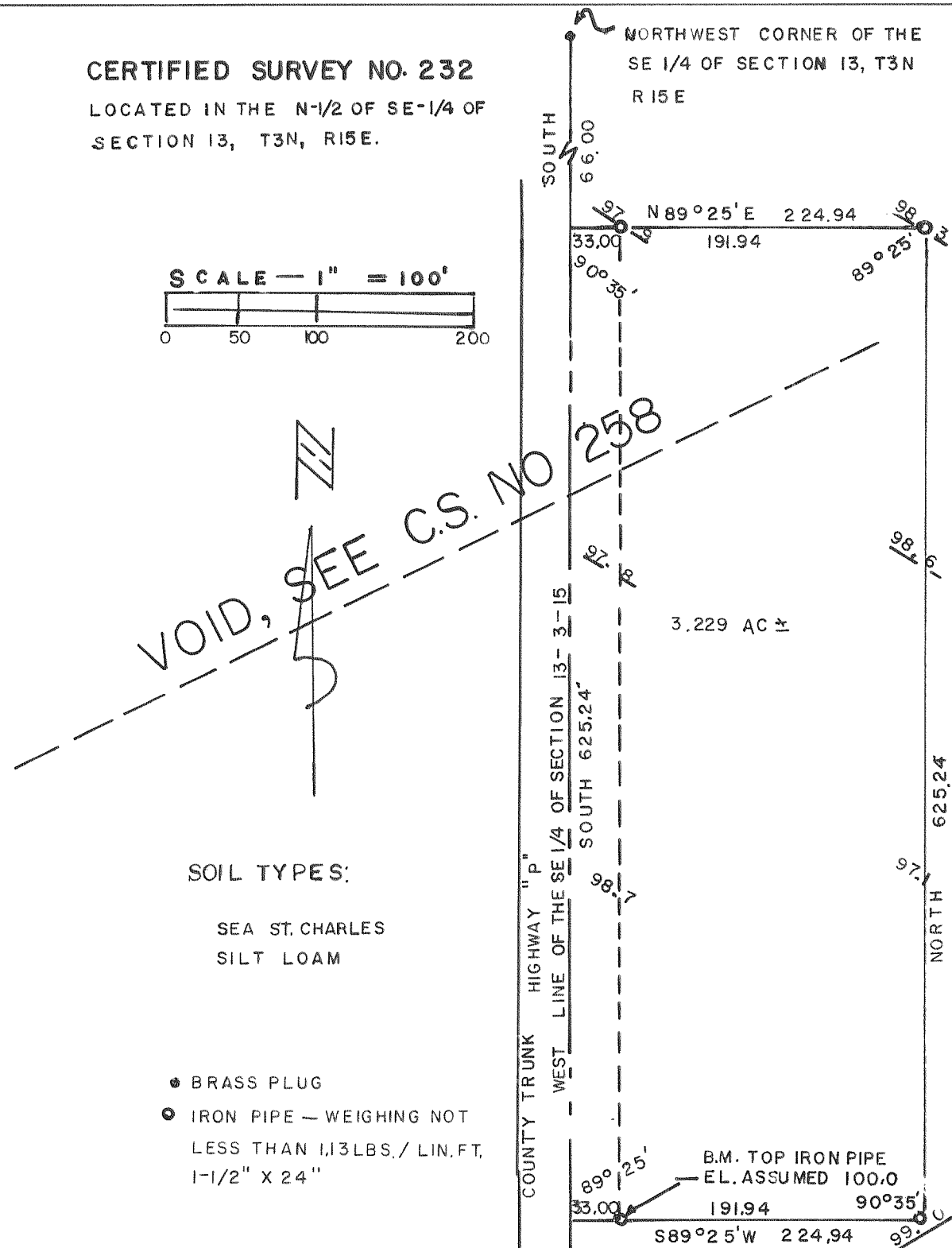
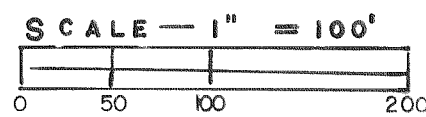

SOIL TYPES:

SEA ST. CHARLES SILT LOAM

- BRASS PLUG
- IRON PIPE - WEIGHING NOT LESS THAN 1.13 LBS./LIN. FT. 1-1/2" X 24"

CERTIFIED SURVEY NO. 237

LOCATED IN S-1/2 OF SE-1/4 SEC. 13, T3N, R15E



- SET IRON PIPE WEIGHING 1.13 LBS./LINEAL FOOT. (1-1/2" X 24")
- B.M. BENCH MARK. TOP OF I.P. ASSUMED ELEV. 97.00
- SOIL TYPES:
SEA ST. CHARLES SILT LOAM

LAND SURFACE DOES NOT VARY 2 FEET.
CONTOURS NOT SHOWN.

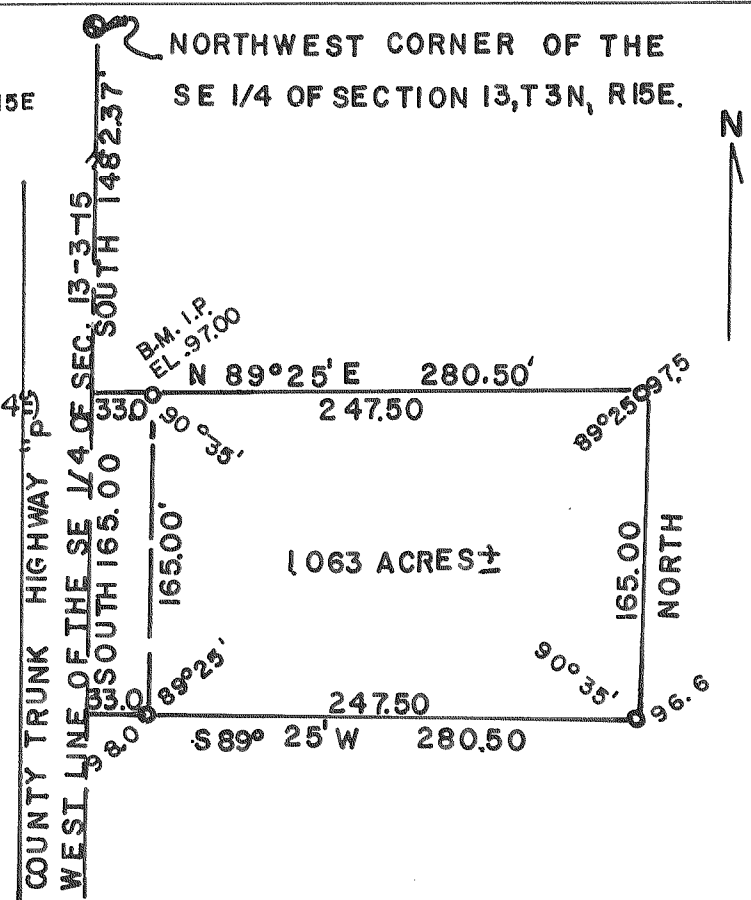

CERTIFIED SURVEY NO. 283

LOCATED IN THE SE-1/4 OF SEC. 27, T3N, R15E

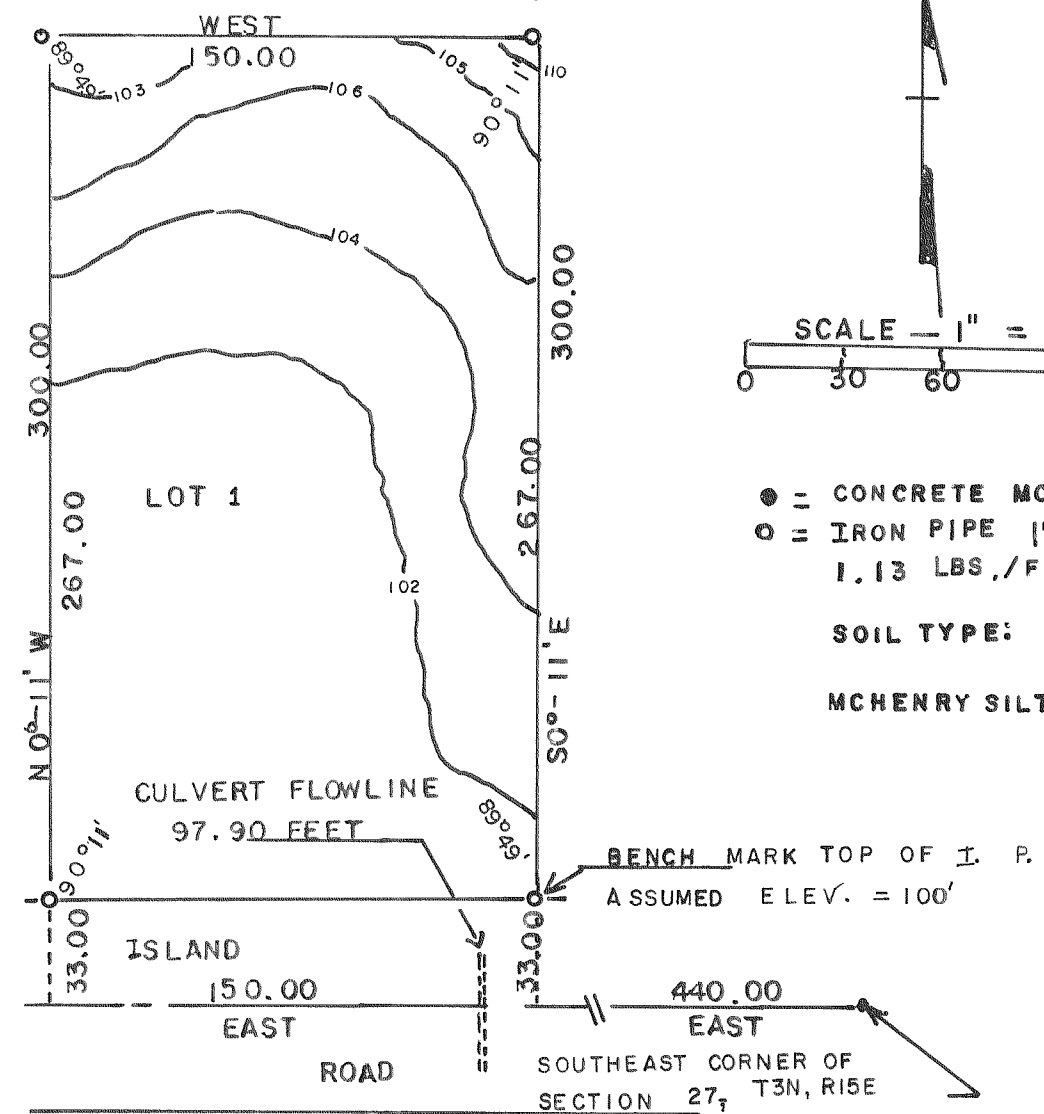
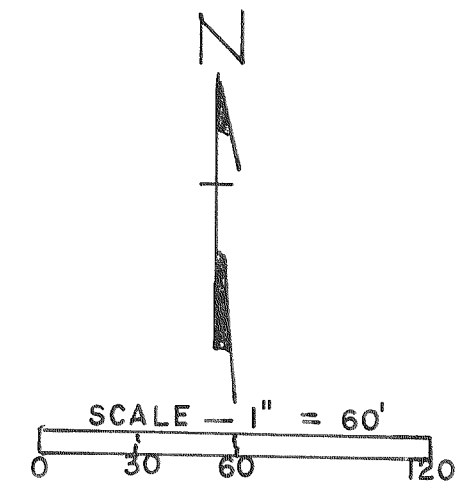

- = CONCRETE MONUMENT
- = IRON PIPE 1" X 24" 1.13 LBS./FT.

SOIL TYPE:
MCHENRY SILT LOAM

CERTIFIED SURVEY NO. 261

LOCATED IN THE NE-1/4 OF SECTION 4, T3N, R15E.

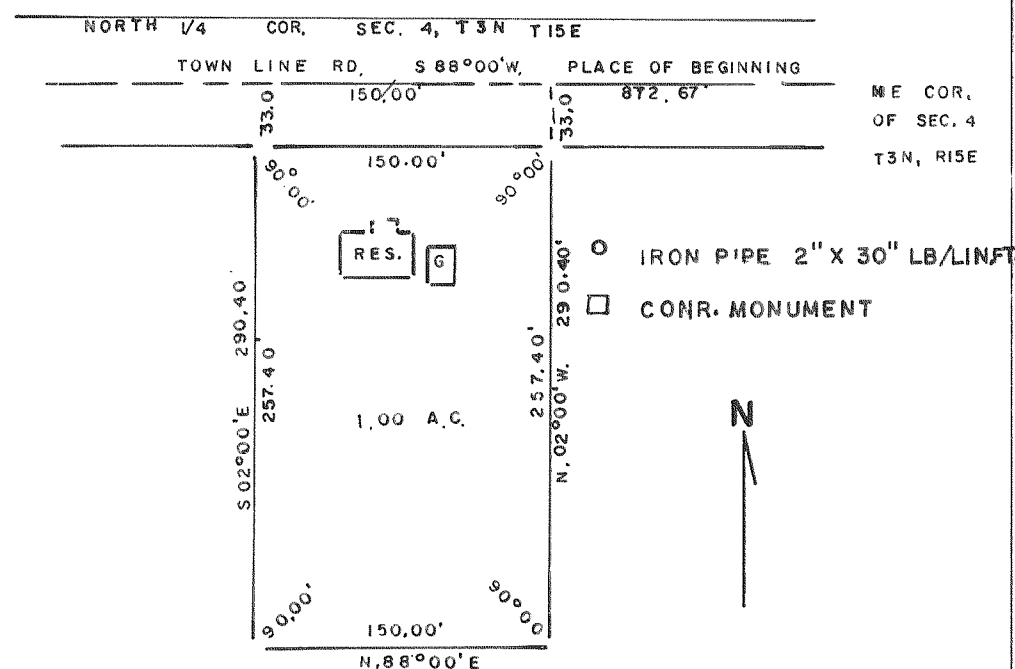
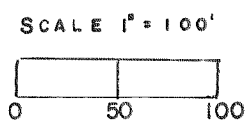

- IRON PIPE 2" X 30" LB/LINFT
- CONR. MONUMENT