

Certified Survey Map #3765

A revision of Lot 1 of Certified Survey Map No. 1150, recorded in Vol. 5 of Certified Survey Maps of Walworth County on Page 196 and located in the Southwest 1/4 of the Southeast 1/4 of of Section 8, Town 3 North, Range 15 East, Town of Richmond, Walworth County, Wisconsin.

Owner: WPW Broadcasting, Inc.
P.O. Box 885
Monmouth, Illinois. 61462-0885

Jensen & Olson Land Surveying, LLC
45 South Wisconsin Street * P.O. Box 322
Elkhorn, Wisconsin. 53121
Telephone: (262) 723-3434
Facsimile: (262) 723-8044

Bearings
Referenced to the Wisconsin
State Plane
Coordinate System, South
Zone.

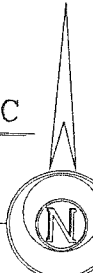

Wisconsin DOT Log No.
2666 No Objection

See Legend &
Notes on Sheet 3

Scale in Feet.

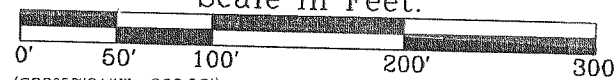

Certified Survey Map #3777

A CERTIFIED SURVEY MAP OF PART OF THE
SOUTHWEST 1/4 OF THE SOUTHEAST 1/4 OF
SECTION 2, TOWN 3 NORTH, RANGE 15 EAST
, TOWN OF RICHMOND, WALWORTH COUNTY,
WISCONSIN.

Owner: Vera Helling Brooks Living Trust
W7864 Territorial Rd.
Delavan, WI. 53115-2684

Surveyor: *Mark L. Miritz*
Mark L. Miritz
Wis. Reg. No. S-2582
LAND-MARK SURVEYING
N9330 Knuteson Dr.
Whitewater, WI. 53190
phone (262) 495-3284
fax (262) 495-8421

Mapping Date: 2/10/05
REVISED 3/31/05

Zoning: A-1
Soil Types: FsB, CIC2, CrE2, SeB

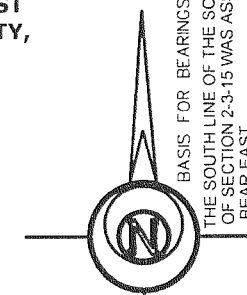

Scale 1" = 150 Feet

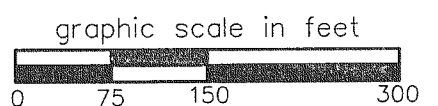

Legend

- Found County Section Corner Concrete Mon. with Brass Cap
- Found iron pipe 1" dia.
- Set 3/4" dia. iron rod, 24" long weighing 1.13 lbs./ lin. ft.
- (xx) Recorded Dimension

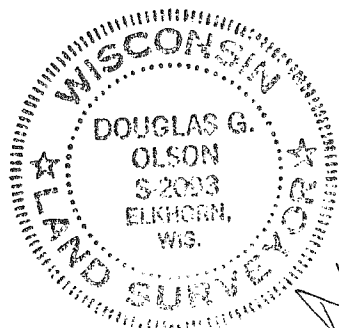

DM
2/26/05
9:15 AM

State Trunk Highway 89

Width Varies

South 1/4 Corner
Section 8-3-15.
N. 266.984.79
E. 2.336.067.78
Established from Ties.

South line of the Southeast 1/4 of Section 8-3-15.
S88°57'31"W 2648.38'

Lake Loraine Road
(68' Wide)

Southeast Corner
Section 8-3-15.
N. 267.032.92
E. 2.338.715.60

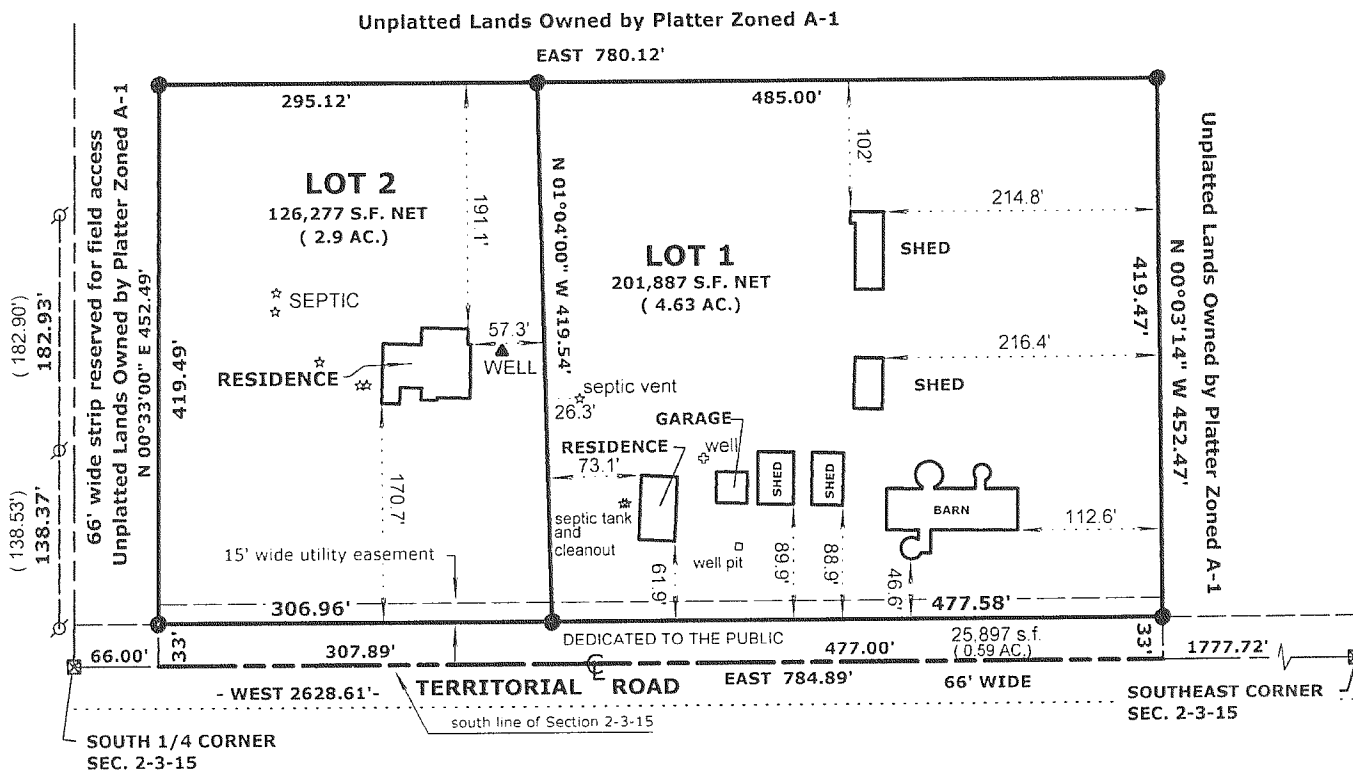
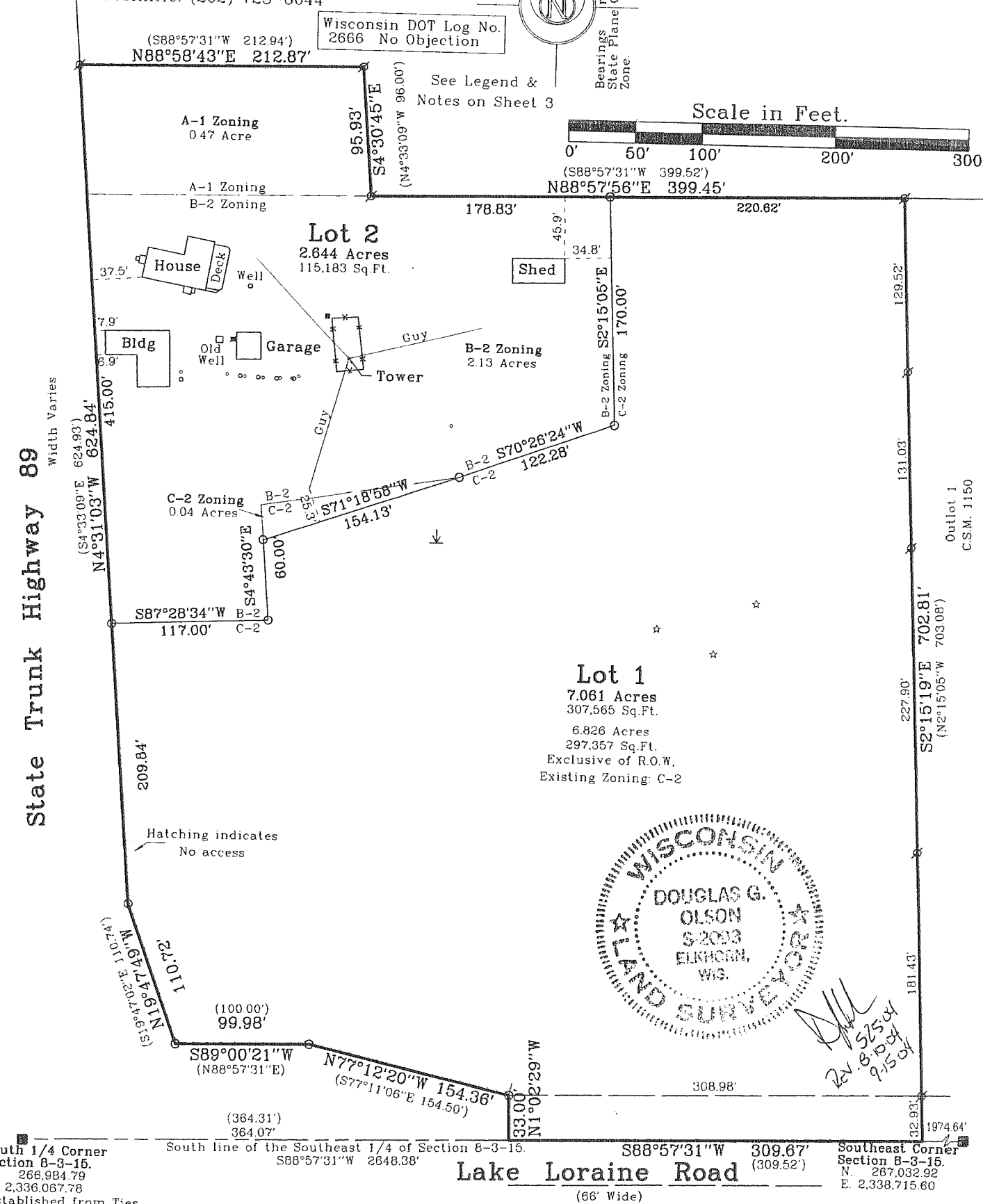

- NOTES:
- 1) LOT 1 IS A FARMLAND SEPARATION AND LOT 2 IS A SECOND RESIDENCE ON A FARM.
 - 2) Existing sanitary systems on Lots 1 and Lot 2 appear to be functioning. No evaluation as to meeting the requirements for replacement system under "COMM-83" of the Wisconsin Administrative Code.