

HILLSIDE TRAILS, A SUBDIVISION COUNTY PLAT

LOCATED IN PART OF THE NW 1/4 AND NE 1/4 OF THE SW 1/4 OF SECTION 1,
TOWN 3 NORTH, RANGE 15 EAST, WALWORTH COUNTY, WISCONSIN

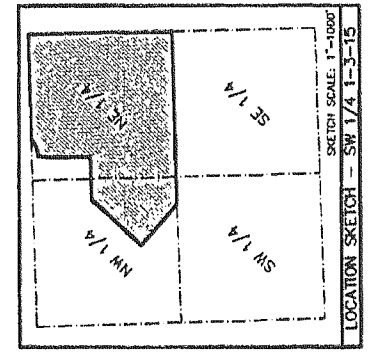

ASSIGNED THE N. LINE OF THE SW 1/4 OF SECTION 1-3-15
N 88°30'40" E

LINE	BEARING	DISTANCE
L1	N 07°29'20" W	85.28'
L2	N 88°30'40" E	50.00'
L3	N 18°20'30" E	50.00'
L4	N 41°13'15" E	10.15'
L5	N 50°28'57" W	10.00'
L6	S 39°23'03" W	10.80'

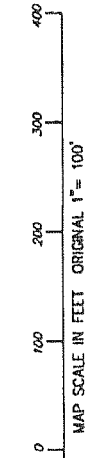
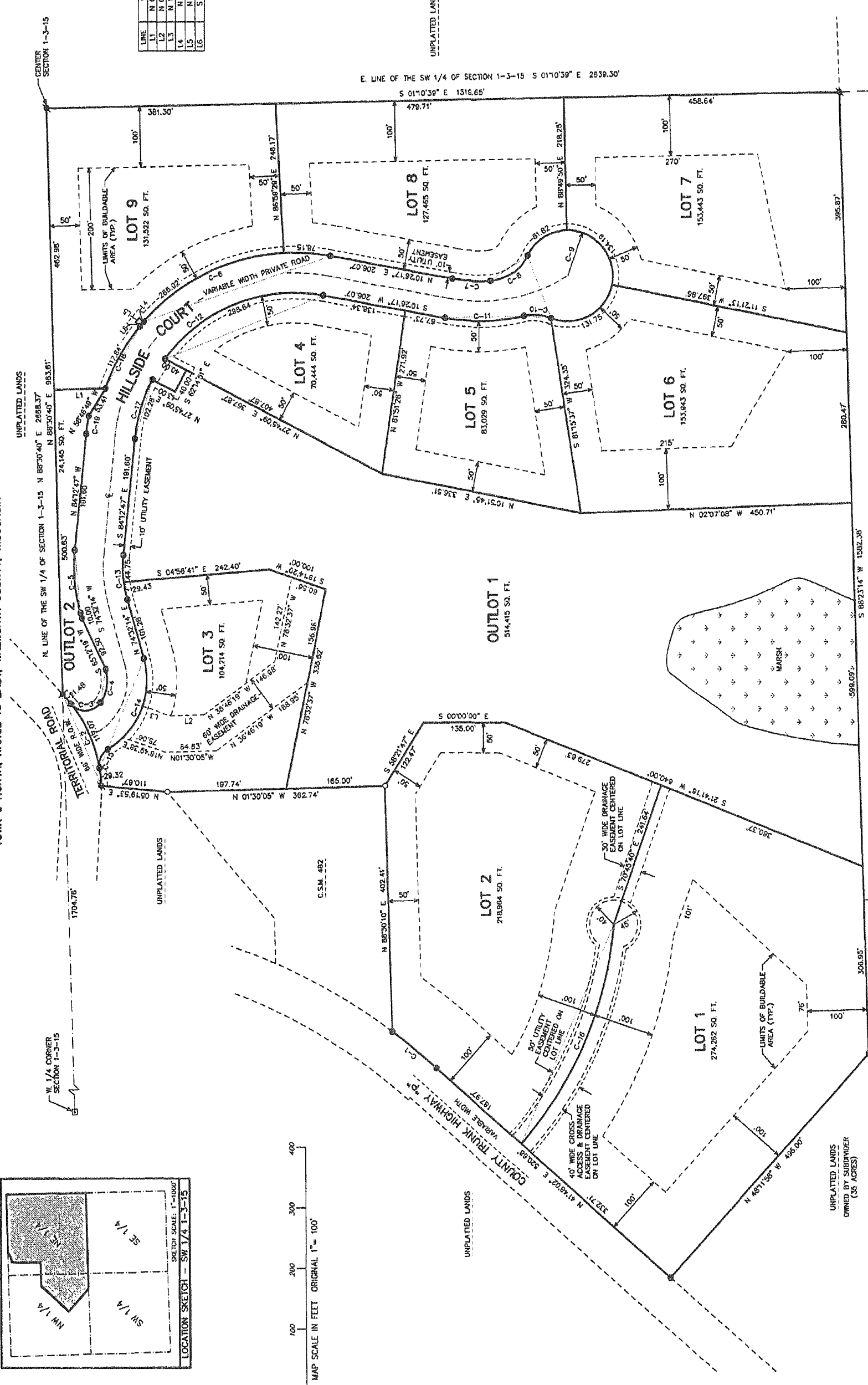

CURVE/LOT	TANGENT IN	RADIUS	CHORD BEG	CHORD END	ARC	MARKET OUT
C-1	N 87°52'50.0" E	233.00	N 87°15'46.0" E	187.87	184.26	N 46°37'23.0" E
C-2	N 12°35.0" E	29.30	N 84°17'50.5" E	29.30	29.30	
C-3	N 74°32'14.0" W	67.00	N 85°17'50.5" E	31.93	31.93	
C-4	N 56°48'23.0" W	30.00	N 100°43'44.0" N	48.70	56.03	N 51°54'21.0" E
C-5	N 74°32'14.0" W	67.00	N 101°05'54.5" W	55.19	56.89	N 56°48'23.0" W
C-6	N 81°26'17.0" E	233.00	N 101°05'54.5" W	344.77	344.77	N 48°48'23.0" W
C-7	N 81°26'17.0" E	233.00	N 101°05'54.5" W	344.77	344.77	N 48°48'23.0" W
C-8	N 4°20'18.0" W	287.00	N 101°05'54.5" W	77.89	83.70	N 101°28'17.0" E
C-9	N 83°40'39.0" W	75.00	N 101°05'54.5" W	74.25	77.67	N 4°20'18.0" W
C-10	S 21°59'39.0" W	75.00	N 101°05'54.5" W	110.00	117.76	N 63°40'28.0" W
C-11	N 74°32'14.0" W	67.00	N 101°05'54.5" W	119.89	134.19	N 101°05'54.5" W
C-12	N 74°32'14.0" W	67.00	N 101°05'54.5" W	119.89	134.19	N 101°05'54.5" W
C-13	N 74°32'14.0" W	67.00	N 101°05'54.5" W	119.89	134.19	N 101°05'54.5" W
C-14	S 20°48'23.0" E	133.00	N 101°05'54.5" W	77.89	91.82	N 74°32'14.0" W
C-15	S 48°11'50.0" E	600.00	N 101°05'54.5" W	283.32	283.32	N 101°05'54.5" W
C-16	S 84°11'50.0" E	600.00	N 101°05'54.5" W	283.32	283.32	N 101°05'54.5" W
C-17	S 84°11'50.0" E	600.00	N 101°05'54.5" W	283.32	283.32	N 101°05'54.5" W
C-18	N 50°28'57.0" W	333.00	N 101°05'54.5" W	102.20	102.20	N 50°28'57.0" W
C-19	N 74°32'14.0" W	67.00	N 101°05'54.5" W	77.89	83.70	N 74°32'14.0" W

- LEGEND
- O = FOUND IRON PIPE STAKE, 1 3/8" O.D.
 - ⊕ = FOUND IRON REBAR STAKE, 3/4" DIA.
 - ⊕ = FOUND CONCRETE COUNTY MONUMENT W/BRASS CAP
 - = SET SOUND ROUND IRON BAR STAKE, 1 1/2" x 30" x 4.60 Bm./ft.
 - ⊕ = RECORDED AS
 - ALL OTHER LOT AND OUTLOT CORNERS ARE SET IRON REBAR STAKES, 3/4" x 24" x 1.50 Bm./ft.

04-05-2003
DRAWN 07-02-2003
REVISED 07-31-2003
REVISED 09-17-2003

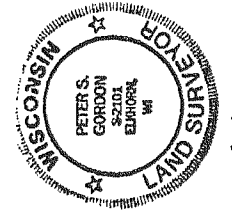

FARRIS, HANSEN & ASSOCIATES, INC.
ENGINEERING - ARCHITECTURE - SURVEYING
7 RIDGWAY COURT, PO BOX 437
ELKHORN, WISCONSIN 53121
PHONE: (262) 723-2098
FAX: (262) 723-5886
PROJ. NO. 407502 DATE: 04/08/2003 SHEET: 1 OF 2
REVISED 11/17/2003 - MISC ADJUSTMENTS

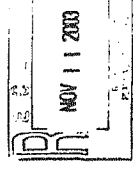

APR 11 5, 2003
REVISED 11/17/2003

OUTLOT 1 IS A CONSERVANCY & DRAINAGE EASEMENT AREA
EASEMENT AREA
OUTLOT 2 IS A CONSERVANCY & DRAINAGE EASEMENT AREA
EASEMENT AREA
OUTLOT 1 AND OUTLOT 2 SHALL BE OWNED AND MAINTAINED
BY HILLSIDE TRAILS HOMEOWNERS ASSOCIATION.