

CERTIFIED SURVEY MAP NO. 3639

PART OF THE SW. 1/4 OF THE SE. 1/4 AND THE NW. 1/4 OF THE SE. 1/4 OF SECTION 7, T.3N., R.16E., OF THE 4TH P.M., RICHMOND TOWNSHIP, WALWORTH COUNTY, WISCONSIN.

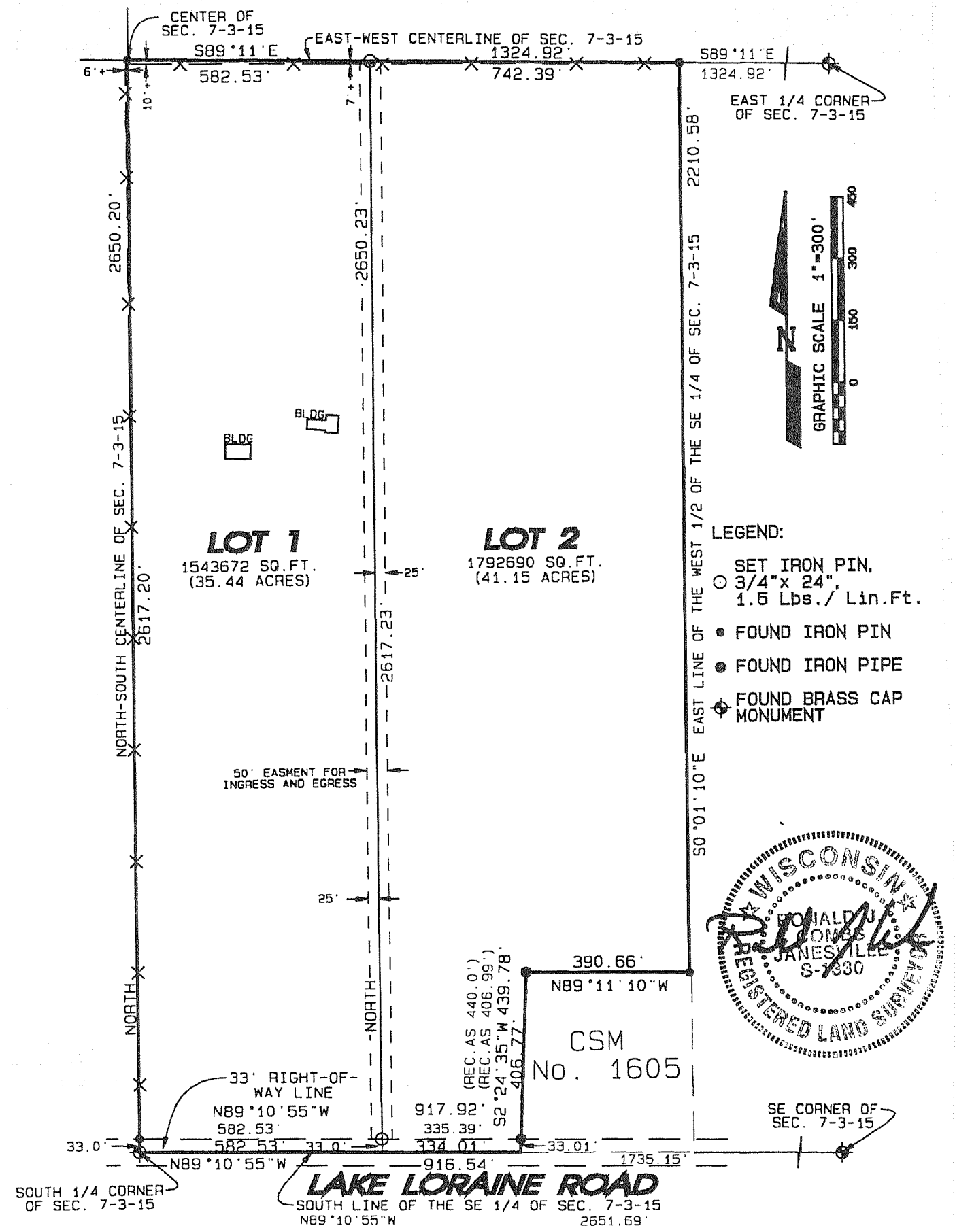
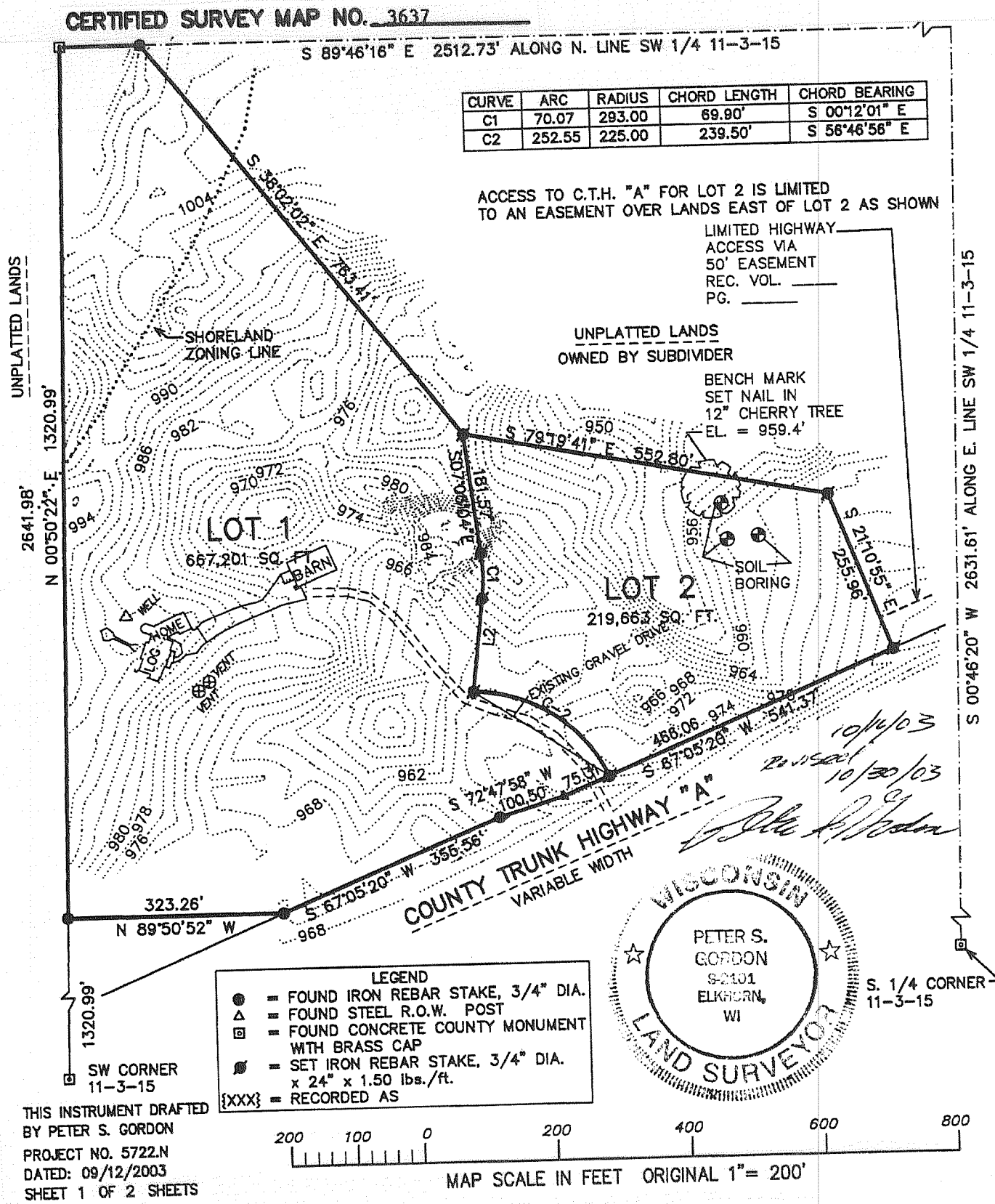

Order No. 103-003-for-Scott

SHEET ONE OF THREE SHEETS

COMBS AND ASSOCIATES, INC. LAND SURVEYING-MAPPING-PLANNING-JANESVILLE, WIS.