

**CERTIFIED SURVEY MAP NO. 3606**  
 PART OF THE NORTHEAST 1/4 OF THE NORTHEAST 1/4 OF SECTION 1,  
 TOWN 3 NORTH, RANGE 15 EAST, TOWN OF RICHMOND, WALWORTH  
 COUNTY, WISCONSIN.

**OWNERS:**  
 JOHN AND KATHY CONSELINO  
 N7227 Mc CABE ROAD  
 WHITEWATER, WI. 53190

**SURVEYOR**  
 J.K. SURVEYING INC.  
 N3705 WILLOWBEND LANE  
 LAKE GENEVA, WI, 53147  
 262-248-3697

**BASIS OF BEARING OF THIS MAP**  
 IS THE EAST LINE OF THE NE 1/4 OF  
 SECTION 1-3-15 E ASSUMED TO  
 BEAR S 04°30'00" E

**SOILS TYPES PER WALWORTH**  
 COUNTY SOILS SURVEY 1970

FsB, Cec2, CrD2 AND MxD2

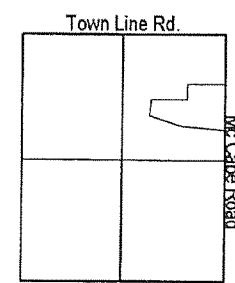

VICINITY MAP  
 NE 1/4 SEC. 1-3-15E

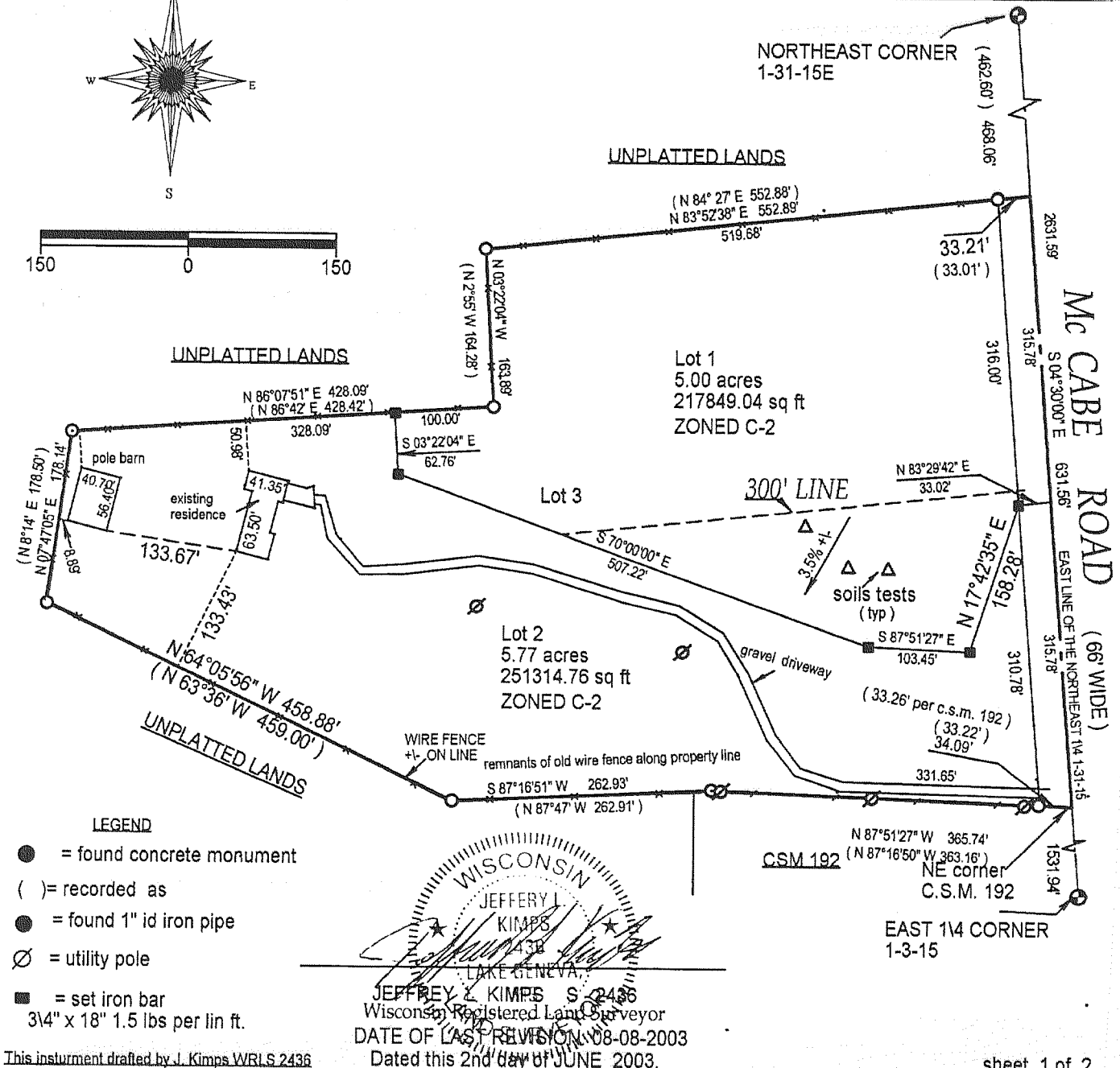
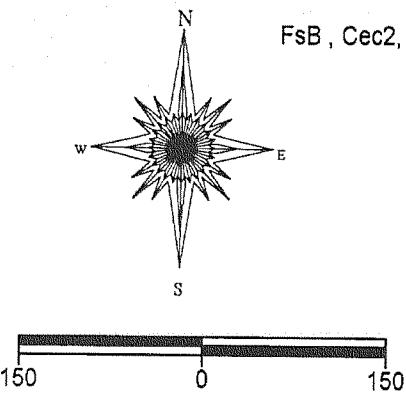

**LEGEND**

- = found concrete monument
- ( ) = recorded as
- = found 1" id iron pipe
- = utility pole
- = set iron bar 3/4" x 18" 1.5 lbs per lin ft.

This instrument drafted by J. Kimps WRLS 2436

**JEFFREY Z. KIMPS**  
 Wisconsin Registered Land Surveyor  
 DATE OF LAST REVISION: 08-08-2003  
 Dated this 2nd day of JUNE 2003.

**WALWORTH COUNTY CERTIFIED SURVEY MAP No. 3600**  
 BEING A PART OF THE SE 1/4 OF THE SE 1/4 LOCATED IN SECTION 5, T3N, R15E,  
 TOWN OF RICHMOND, WALWORTH COUNTY, WISCONSIN.

**NOTES:**

- 1) SOILS TYPES PRESENT ON LOT 1 ARE Fsc2 AND S<sub>o</sub>B
- 2) SLOPES ON THIS LOT DO NOT EXCEED THE SLOPES ALLOWED IN COM 85.
- 3) LOT 1 IS A SECOND RESIDENCE ON A FARM THAT IS SUBJECT TO AN EXISTING CONDITIONAL USE PERMIT

**OWNERS:**

RONALD W. WADE (1/3 INTEREST)  
 HARLAND G. WADE ESTATE (1/3 INTEREST)  
 HOWARD & DOROTHY WADE FAMILY TRUST (1/3 INTEREST)

**BEARING BASIS:**  
 ALL BEARINGS REFER TO THE WISCONSIN STATE PLANE COORDINATE SYSTEM SOUTH ZONE

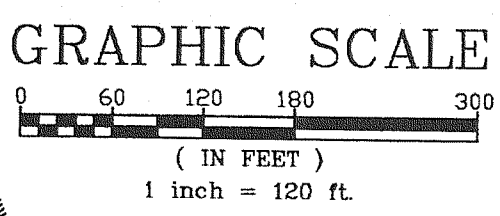
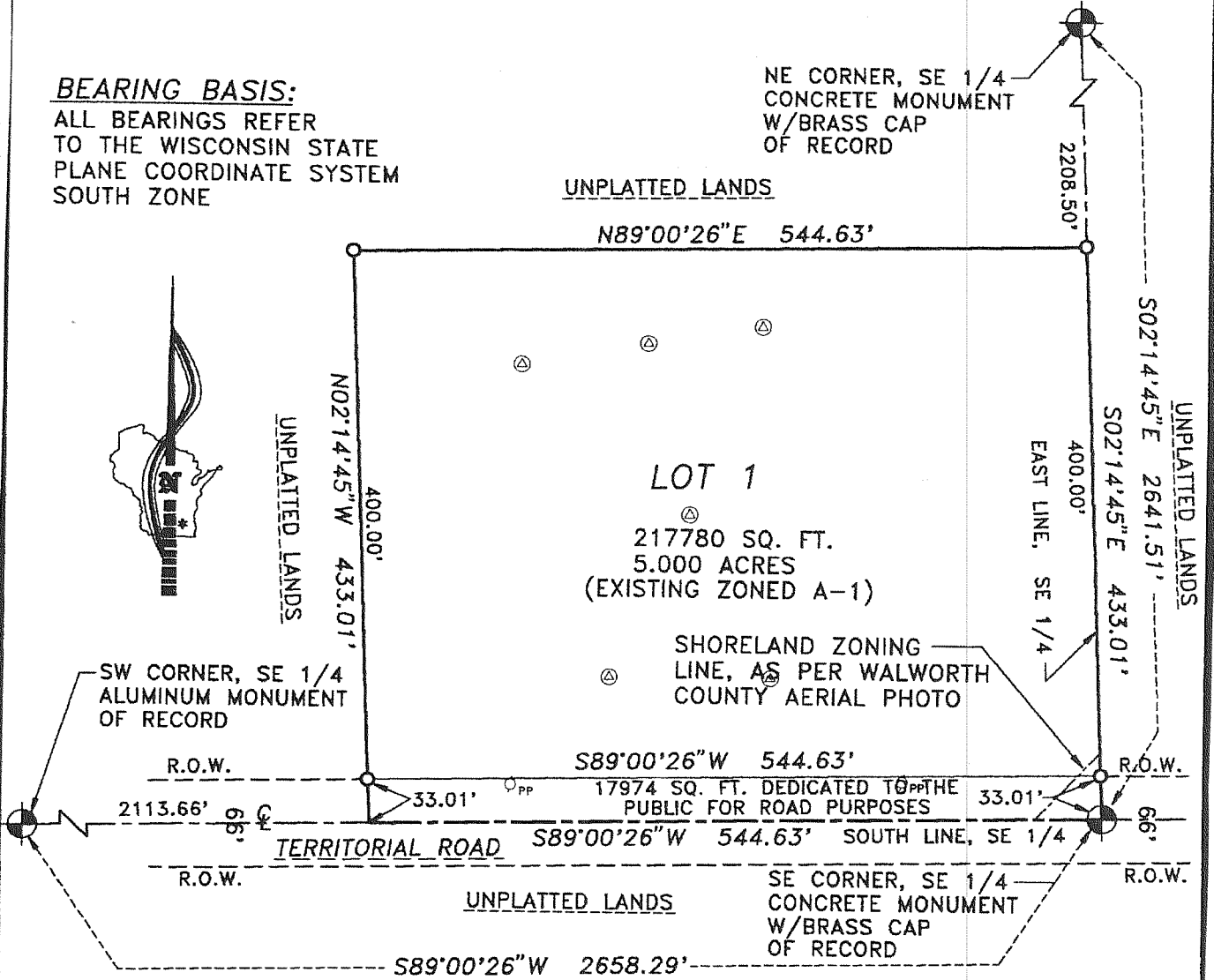

**LEGEND**

- 1.315"x24" IRON PIPE (1.68 LBS/LIN FT) W/YELLOW PLASTIC PLUG STAMPED 'J.C. KANNARD R.L.S. S-2248' SET.
- SECTION CORNER FOUND AS NOTED.
- ⊙ SOIL BORING
- PP POWER POLE



**SOUTHWEST**  
 SURVEYING & ASSOCIATES, Inc.  
 W 1065 HIGHWAY CI, P.O. BOX K  
 PALMYRA, WI. 53156  
 262-495-4910

JOB No. W-203108  
 DATE: APRIL 30, 2003  
 REVISED: JULY 25, 2003  
 SHEET 1 OF 5