

CERTIFIED SURVEY MAP NO. 3542

A PARCEL OF LAND LOCATED IN THE SOUTHEAST 1/4 OF THE NORTHEAST 1/4 OF SECTION 19, T3N, R15E, WALWORTH COUNTY, WISCONSIN.

SHEET 2 OF 4 SHEETS

BEARINGS ARE REFERENCED TO THE WISCONSIN COORDINATE SYSTEM - SOUTH ZONE.

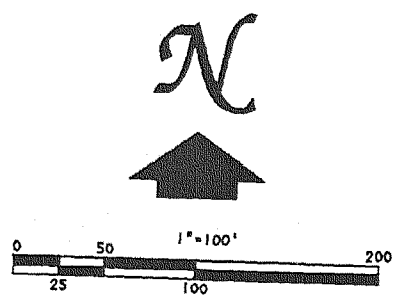

LEGEND

- - WALWORTH COUNTY MONUMENT FOUND
- - 3/4" X 18" IRON ROD 1.50 LBS./LIN FT. MIN. SET
- WP - WOOD PORCH

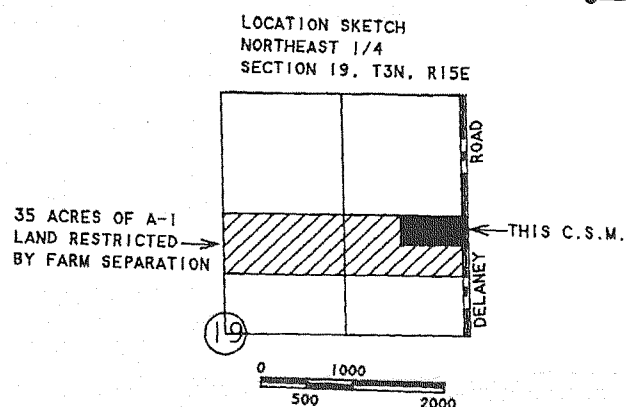

THIS IS A SEPARATION OF FARM STRUCTURES FROM FARM LAND
UNPLATTED LANDS ZONED A-1 OWNED BY OTHERS

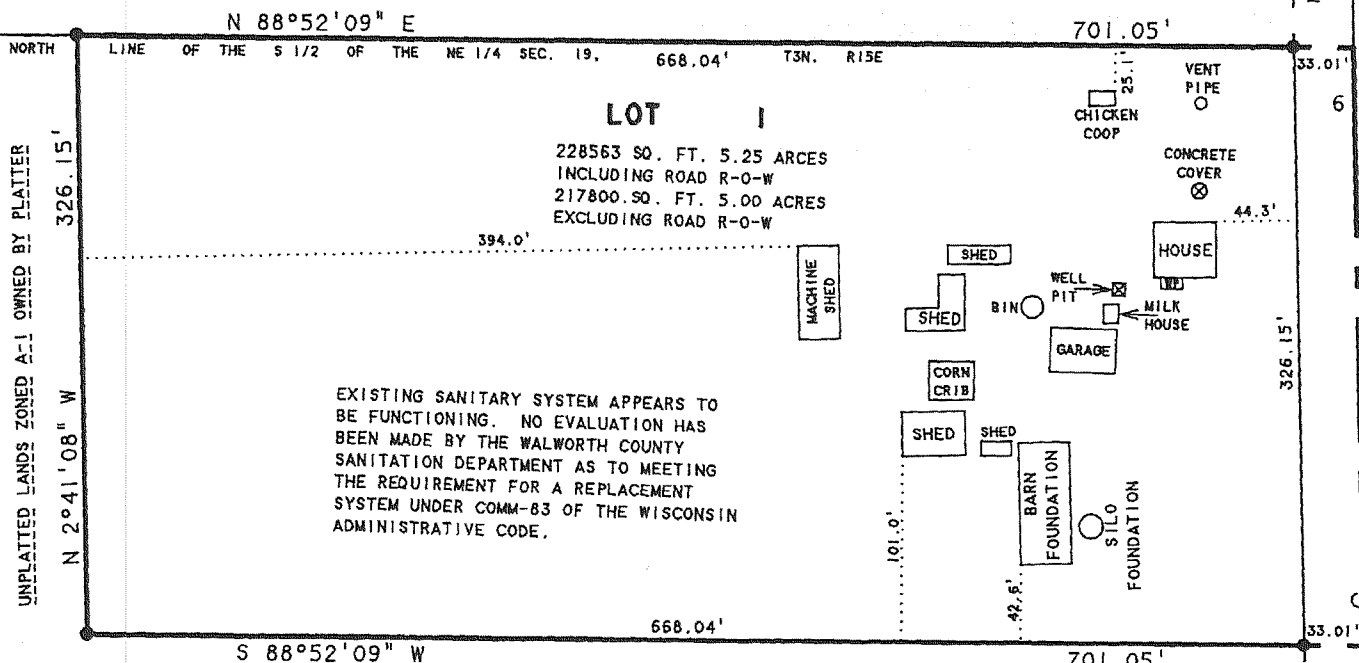

EXISTING SANITARY SYSTEM APPEARS TO BE FUNCTIONING. NO EVALUATION HAS BEEN MADE BY THE WALWORTH COUNTY SANITATION DEPARTMENT AS TO MEETING THE REQUIREMENT FOR A REPLACEMENT SYSTEM UNDER COMM-83 OF THE WISCONSIN ADMINISTRATIVE CODE.

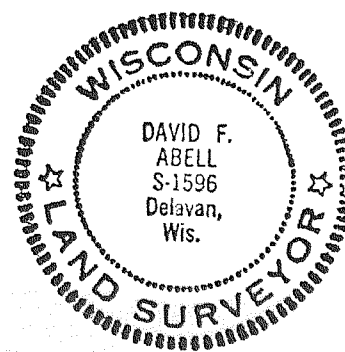

David F. Abell
DAVID F. ABELL
WISCONSIN REGISTERED LAND SURVEYOR, S-1596

March 5, 2003
DATE

JOB NUMBER - 03020

CERTIFIED SURVEY MAP No. 3607

Located in the Northeast 1/4 of the Northwest 1/4 of Section 1, Town 3 North, Range 15 East, Town of Richmond, Walworth County, Wisconsin.

Owner:
Blanche Fischer
W7643 R&W Townline Road
Whitewater, Wisconsin. 53190
Mapping date: June 26, 2002. Revised: September 9, 2003.
Soils: CeD2, FaB, & SeB.
Zoning: A-1.

Jensen & Olson Land Surveying, LLC

45 South Wisconsin Street * P.O. Box 322
Elkhorn, Wisconsin. 53121
Telephone: (262) 723-3434
Facsimile: (262) 723-8044

Scale in Feet.

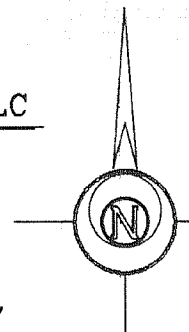

Bearings referenced to the North line of Section 1-3-15, assumed as East.

Job reference no. 2002.047
Sheet 1 of 2 Sheets.

Notes:

1. Existing sanitary system on Lot 1 appears to be functioning. No evaluation as to meeting the requirements for replacement system under "COMM-83" of the Wisconsin Administrative Code.
2. Lot 1 is a separation of farm structures from farm land.

Legend

- Found County Section Corner, Concrete Mon. with Brass Cap.
- ⊗ Found Iron Pipe, 1" dia.
- Set Iron Rod, 3/4" dia., 30" long, weighing 1.13 lbs./lin. ft.
- () Recorded Information
- Septic Vent
- ✕ Utility Pole
- Utility Pedestal

CERTIFIED SURVEY MAP No. 3607

Located in the Northeast 1/4 of the Northwest 1/4 of Section 1, Town 3 North, Range 15 East, Town of Richmond, Walworth County, Wisconsin.

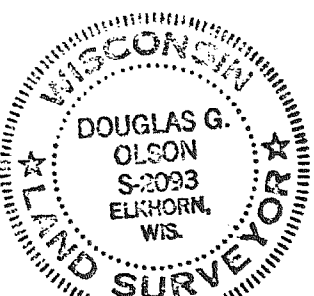

Unplatted Land Owned by Platter Zoned A-1

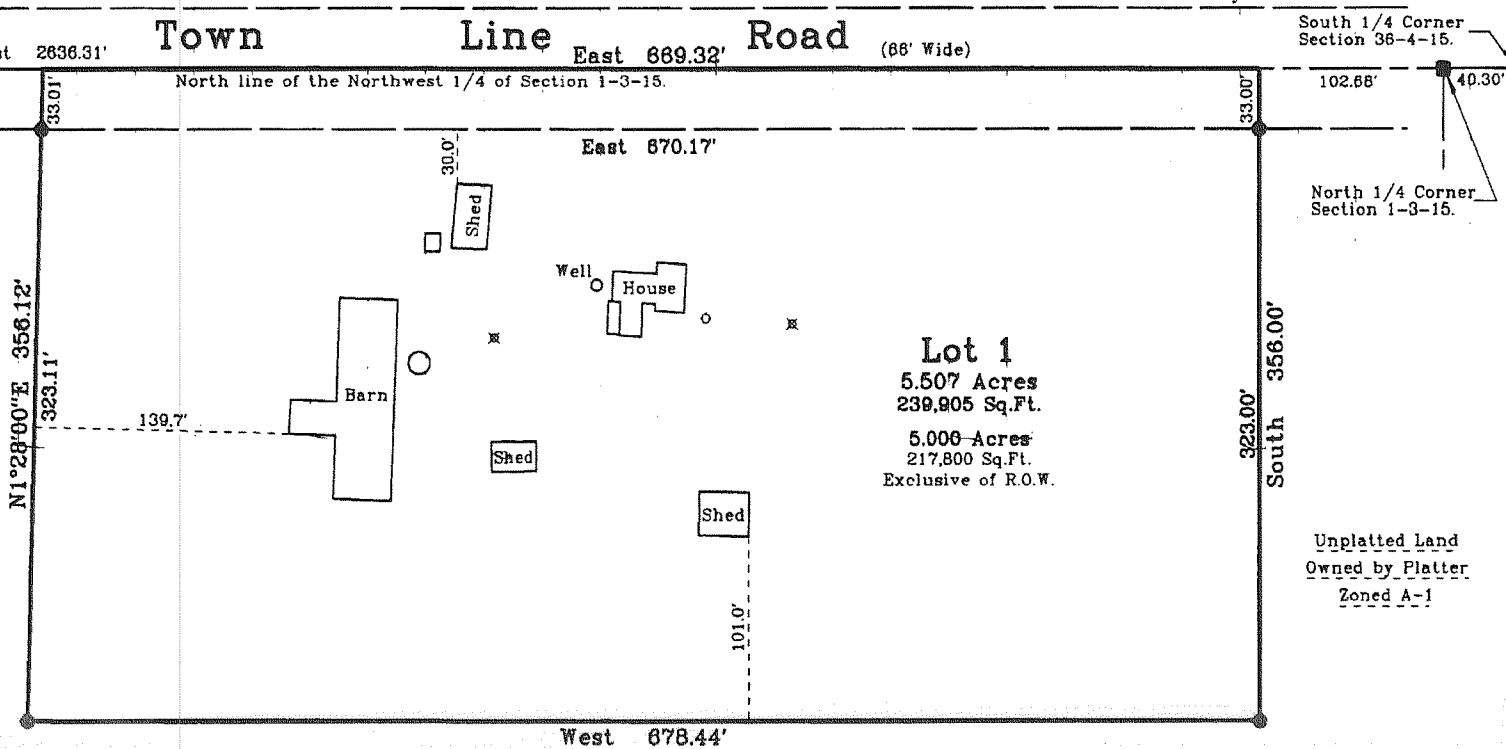

Lot 1
5.507 Acres
239,905 Sq.Ft.
5.006 Acres
217,900 Sq.Ft.
Exclusive of R.O.W.