

CERTIFIED SURVEY MAP NO. 3527

A PARCEL OF LAND LOCATED IN THE NORTHWEST 1/4 OF THE NORTHWEST 1/4 OF SECTION 27, T3N, R15E, WALWORTH COUNTY, WISCONSIN.

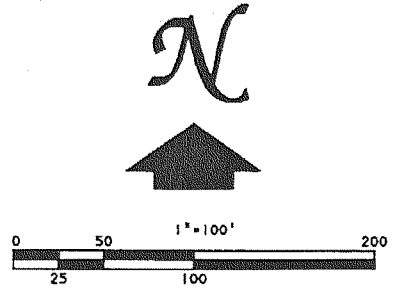

- LEGEND**
- - WALWORTH COUNTY MONUMENT FOUND
 - - 3/4" DIA. IRON ROD FOUND
 - - 1 1/4" OD X 24" IRON PIPE 1.13 LBS./LIN FT. MIN. SET.
 - ▲ - SOIL BORING
 - () - RECORDED AS

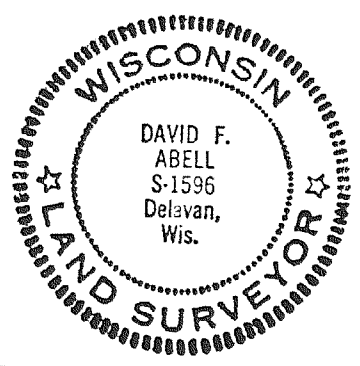
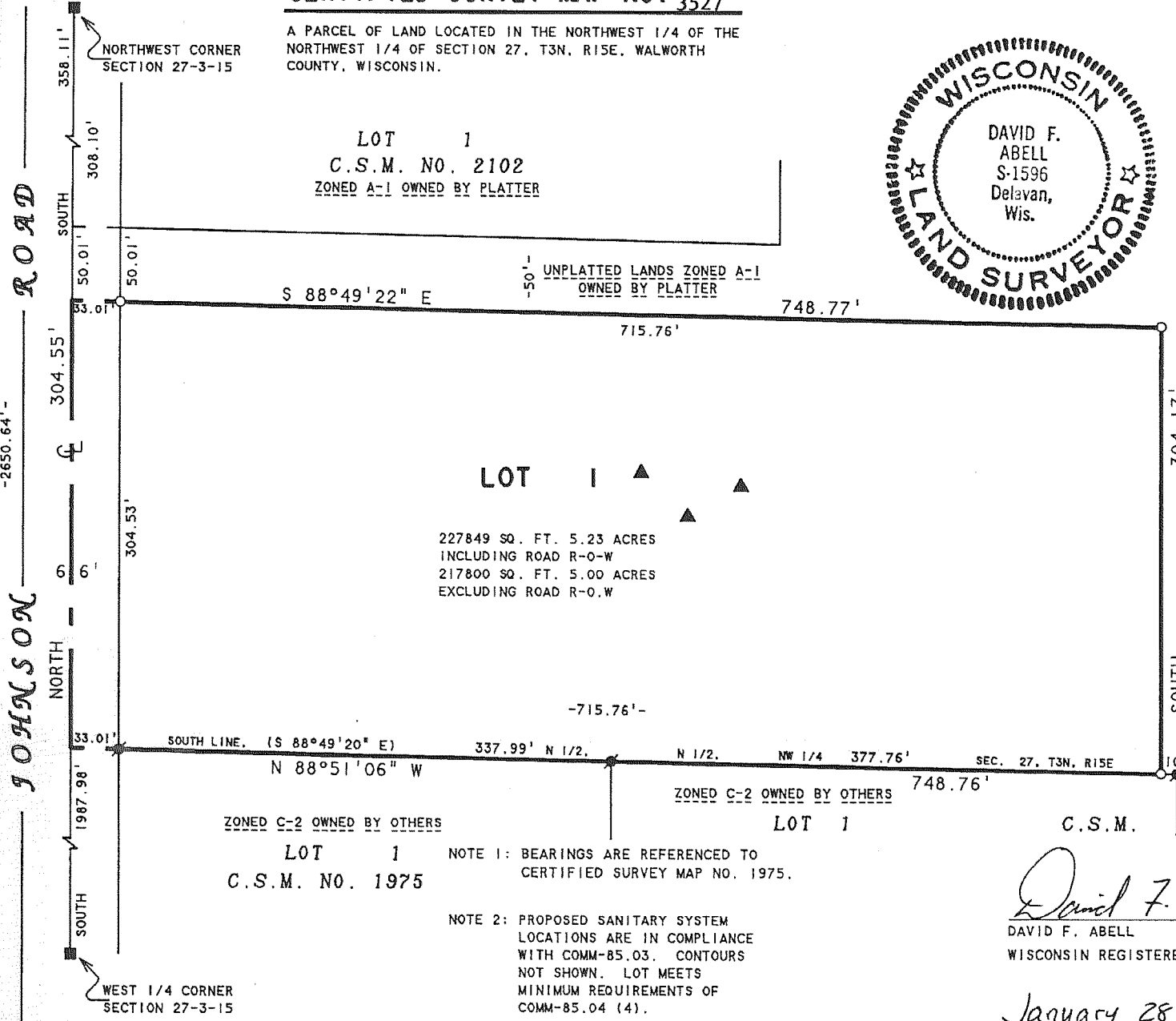
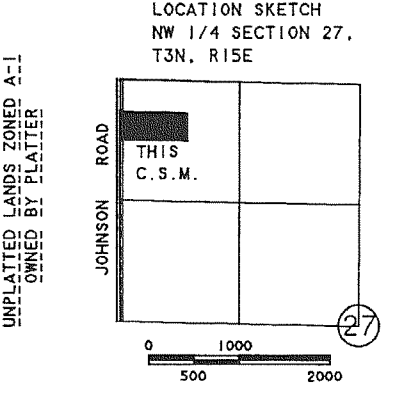

CERTIFIED SURVEY MAP No. 3530

Located in the Northeast 1/4 of the Northeast 1/4 of Section 29, Town 3 North, Range 15 East, Town of Richmond, Walworth County, Wisconsin.

Owner: Martin A. Hintz & Ardeth Hintz
N5653 State Road 89
Delavan, Wisconsin. 53115

Jensen & Olson Land Surveying, LLC
45 South Wisconsin Street • P.O. Box 322
Elkhorn, Wisconsin. 53121
Telephone: (262) 723-3434
Facsimile: (262) 723-8044

Mapping date: July 2, 2002. Revised: Nov. 11, 2002.
Soils: PTB.
Zoning: A-1.

Wisconsin DOT Approval
No. 64-087-0030-03

- Notes:**
1. Existing sanitary system on Lot 1 appears to be functioning. No evaluation as to meeting the requirements for replacement system under "COMM-83" of the Wisconsin Administrative Code.
 2. Lot 1 is a separation of farm structures from farm land.
 3. Highway Setback Line - CAUTION - Highway Setback Restrictions Prohibit Improvements.
 4. Existing Access Point
A Special Exception has been granted by the D.O.T. at this location.
 5. No Access per D.O.T.

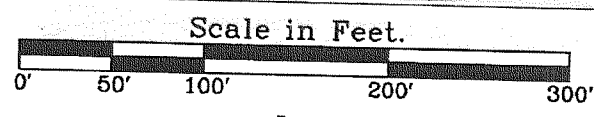

- Legend**
- Found County Section Corner. Concrete Mon. with Brass Cap.
 - Found Iron Pipe, 1" dia.
 - Set Iron Rod, 3/4" dia., 30" long, weighing 1.13 lbs./lin. ft.
 - () Recorded Information
 - ▲ Soil Boring
 - Utility Pole
 - Utility Pedestal

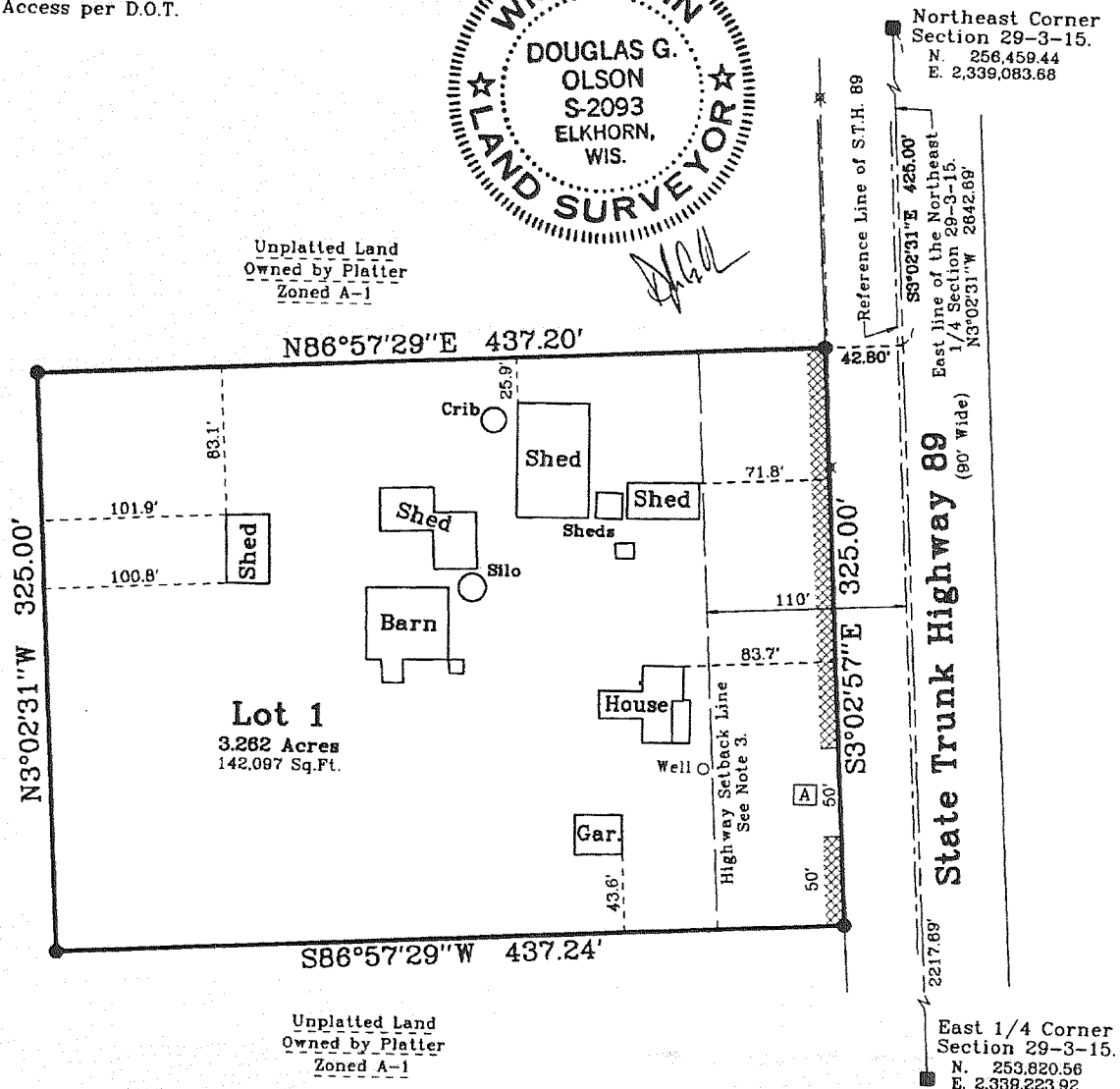
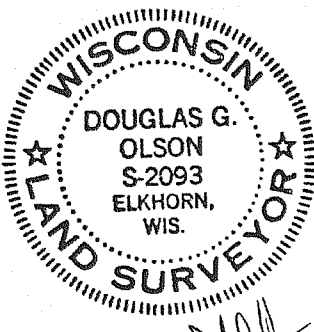

Job reference no. 2002.104
Sheet 1 of 3 Sheets.

David F. Abell
DAVID F. ABELL
WISCONSIN REGISTERED LAND SURVEYOR, S-1596
January 28, 2003
DATE JOB NUMBER - 02081B