

490252

CABINET C SLIDE 100

LORWOOD ACRES, A SUBDIVISION

LOCATED IN PART OF THE SE 1/4 OF THE SW 1/4 AND IN PART OF THE SW 1/4 AND SE 1/4 OF THE SE 1/4 OF SECTION 35, TOWN 4 NORTH, RANGE 15 EAST, AND IN THE NW 1/4 OF THE NE 1/4 OF SECTION 2, TOWN 3 NORTH, RANGE 15 EAST, ALL IN WALWORTH COUNTY, WISCONSIN

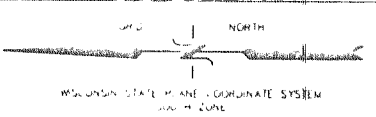
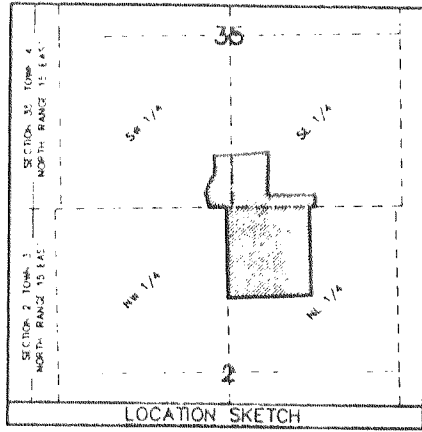

FOUND IRON PIPE STAKE S 28° 13' E 3' FROM RECORD CORNER (IRON BAR STAKE SET AT CORNER)

UNPLATTED LANDS

SEE SHEET 2 FOR LEGAL DESCRIPTION, CERTIFICATES, CURVE DATA TABLE, ETC.

UNPLATTED LANDS

LEGEND

- = FOUND IRON PIPE STAKE, 1" DIA.
- = FOUND IRON REBAR STAKE, 3/4" DIA.
- ⊙ = FOUND CONCRETE COUNTY MONUMENT
- ⊙ = SET SOLID ROUND IRON BAR STAKE, 1 1/2" DIA. x 30" x 4.60 lbs./ft.

XXXX = RECORDED AS

ALL OTHER LOT CORNERS ARE SET IRON REBAR STAKES, 3/4" DIA. x 24" x 1.50 lbs./ft.

CHORD BEARING	CHORD LENGTH	CHORD BEARING	CHORD LENGTH
BC1	80.13	80.00	N 82° 2' 04" W
BC2	81.11	80.80	S 10° 58' 47" W
BC3	85.72	85.60	S 08° 40' 56" W
BC4	85.21	85.09	S 18° 22' 50" E
BC5	136.50	136.11	S 53° 58' 37" E
BC6	7.67	7.68	S 13° 23' 37" E
BC7	61.17	60.75	S 02° 32' 11" E
BC8	100.43	100.34	S 50° 28' 00" E
BC9	120.87	120.68	N 27° 53' 04" W
BC10	33.70	33.68	N 10° 20' 08" W
BC11	117.88	117.19	N 03° 48' 08" E
BC12	46.14	46.03	N 17° 07' 13" E

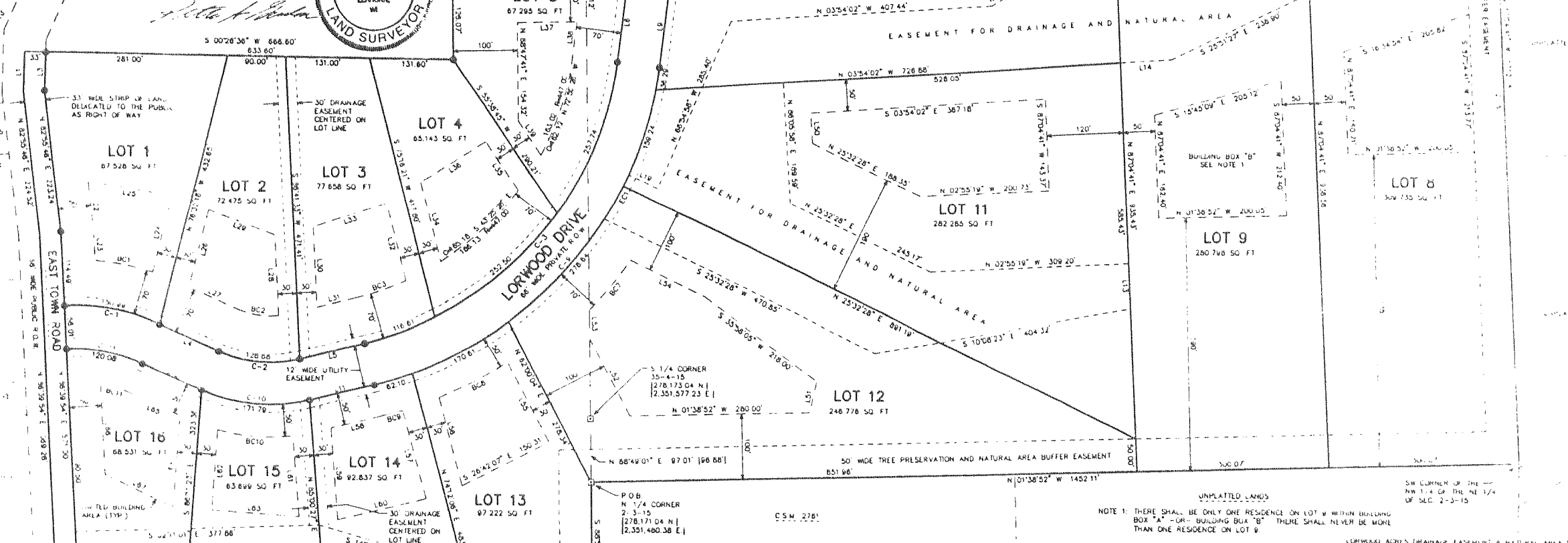

LINE	BEARING	DISTANCE	LINE	BEARING	DISTANCE	LINE	BEARING	DISTANCE	LINE	BEARING	DISTANCE
L1	S 86° 54' 14" E	82.81	L19	N 25° 32' 28" E	50.00	L37	S 01° 17' 19" E	82.81	L55	N 62° 00' 04" E	140.00
L2	S 08° 44' 30" W	87.42	L20	N 60° 38' 54" E	110.22	L38	N 63° 25' 21" W	53.88	L56	S 74° 12' 06" W	140.00
L3	S 86° 54' 14" E	80.83	L21	S 68° 52' 07" W	130.44	L39	N 55° 36' 45" E	83.09	L57	N 74° 12' 06" E	140.00
L4	N 23° 30' 24" E	100.27	L22	S 62° 55' 48" W	75.70	L40	S 54° 04' 38" W	110.24	L58	N 13° 50' 09" W	81.48
L5	N 13° 55' 09" W	103.89	L23	S 66° 38' 54" W	48.36	L41	N 35° 55' 22" W	37.30	L59	S 65° 00' 27" W	140.00
L6	N 03° 25' 21" W	133.85	L24	S 78° 33' 18" E	125.00	L42	S 67° 04' 11" W	135.27	L60	S 13° 37' 34" E	181.47
L7	N 35° 55' 22" W	37.30	L25	N 08° 33' 32" E	132.09	L43	N 87° 04' 11" E	138.02	L61	N 65° 00' 27" E	123.69
L8	N 45° 04' 58" E	110.90	L26	N 78° 32' 18" W	125.00	L44	N 67° 04' 11" E	48.78	L62	N 66° 17' 23" W	122.44
L9	S 83° 23' 21" E	133.85	L27	S 23° 30' 24" W	82.21	L45	S 87° 04' 11" W	78.74	L63	S 03° 43' 55" W	136.12
L10	S 32° 50' 22" E	37.30	L28	N 60° 41' 33" E	125.00	L46	S 67° 04' 11" W	87.08	L64	S 66° 17' 23" E	140.00
L11	S 13° 55' 09" W	103.89	L29	N 20° 51' 43" E	110.58	L47	N 16° 42' 09" E	103.08	L65	N 23° 30' 24" E	86.31
L12	S 23° 30' 24" W	100.27	L30	S 86° 41' 33" W	125.00	L48	S 35° 55' 22" E	37.30	L66	S 66° 30' 54" W	140.00
L13	N 67° 04' 11" E	70.00	L31	S 13° 55' 09" E	80.35	L49	S 45° 04' 58" W	78.09	L67	S 24° 22' 52" W	118.05
L14	S 03° 24' 02" E	80.00	L32	N 75° 16' 21" E	125.00	L50	N 66° 10' 58" E	47.54			
L15	N 87° 04' 11" E	108.58	L33	N 18° 48' 40" W	120.70	L51	N 77° 45' 18" W	50.00			
L16	N 87° 04' 11" E	80.00	L34	S 75° 16' 21" W	125.15	L52	N 82° 00' 04" E	135.90			
L17	N 01° 31' 53" W	70.00	L35	N 65° 16' 42" E	91.68	L53	N 88° 48' 08" E	42.10			
L18	S 87° 04' 11" W	140.00	L36	N 32° 28' 28" W	116.80	L54	S 25° 32' 28" W	128.00			

RECORDED ON
2001 NOV 21 PM 2:47
FILED
CONNIE J. WOOLVER
REGISTER OF DEEDS
WALWORTH COUNTY, WI
DUANE R. SCHAUB
50.00

FARNIS, HANSEN & ASSOCIATES, INC.
ENGINEERING - ARCHITECTURE - SURVEYING
7 MIDWAY COURT, PO BOX 437
ELKHORN, WISCONSIN 53121
PHONE (262) 723-2098
FAX (262) 723-5886