

CERTIFIED SURVEYS 3324, 3338

TOWN OF RICHMOND

CERTIFIED SURVEY MAP NO. 3338

BEING PART OF THE SOUTHEAST 1/4 OF THE NORTHEAST 1/4 OF SECTION 14, TOWNSHIP 3 NORTH, RANGE 15 EAST OF THE FOURTH PRINCIPAL MERIDIAN IN THE TOWNSHIP OF RICHMOND, COUNTY OF WALWORTH, AND STATE OF WISCONSIN.

PREPARED FOR: JAMES AND ELSIE GROSSMAN
W702 TURTLE LAKE ROAD
DELAWAN, WIS 53115

PREPARED BY: B.W. SURVEYING, INC
412 N PINE STREET
BURLINGTON, WISCONSIN
(262)-767-0225
JOB NO. 4901-E

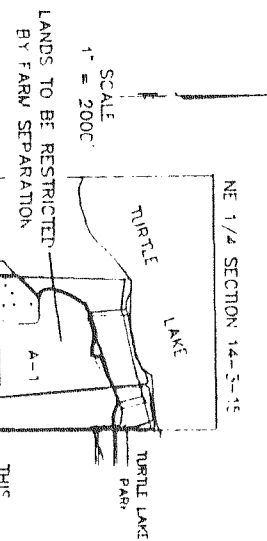

NOTE: BEARINGS HEREON RELATE TO THE SOUTH LINE OF THE NORTHEAST 1/4 OF SECTION 14-3-15. ASSUME BEARING N90°00'00"W.

NOTE: EXISTING SANITARY SYSTEM APPEARS TO BE FUNCTIONING. NO EVALUATION HAS BEEN MADE BY THE WALWORTH COUNTY SANITATION DEPARTMENT AS TO MEETING THE REQUIREMENTS FOR A REPLACEMENT SYSTEM UNDER CHAPTER 25 OF THE WISCONSIN ADMINISTRATIVE CODE.

LEGEND

- FOUND CONCRETE COUNTY MONUMENT WITH BRASS CAP
- SET 1" x 24" IRON PIPE WEIGHING NOT LESS THAN 1.13 LBS./LIN. FT.
- SOIL TEST SITES

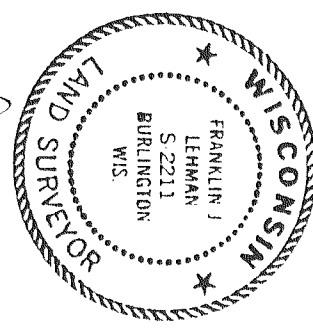

Franklin J. Lehman
FRANKLIN J. LEHMAN S-2211
APRIL 23, 2001
REVISED: JULY 17, 2001

SW COR. NE 1/4 SECTION 14-3-15 (CENTER)

TURTLE LAKE ROAD

THIS INSTRUMENT DRAFTED BY: FRANKLIN J. LEHMAN

SHEET 1 OF 3

S. #3338

