

CERTIFIED SURVEYS 3305, 3316

TOWN OF RICHMOND

CERTIFIED SURVEY MAP NO. 3305

BEING LOT 1 OF C.S.M. NO. 2956 AND PART OF THE NE 1/4 AND NW 1/4 OF THE NW 1/4 OF SECTION 28, TOWN 3 NORTH, RANGE 15 EAST, TOWN OF RICHMOND, WALWORTH COUNTY, WISCONSIN.

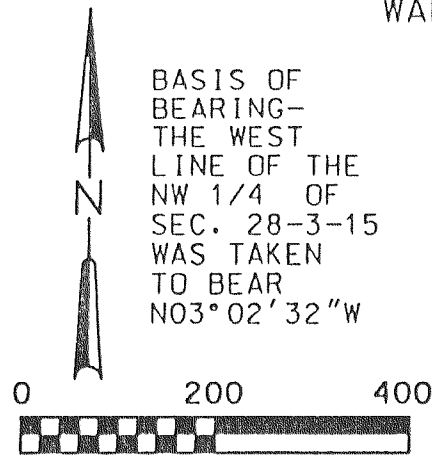

BASIS OF BEARING— THE WEST LINE OF THE NW 1/4 OF SEC. 28-3-15 WAS TAKEN TO BEAR N03°02'32"W

LEGEND

- IRON PIPE SET 1" x 24" WEIGHING 1.13#/LIN. FT.
- 1" IRON PIPE FOUND
- PROPAANE TANK
- SOIL TYPE & DELINEATION
- CURRENT ZONING
- EXISTING HOUSE
- SEPTIC VENT
- WELL
- DIRECT VEHICULAR ACCESS TO S.T.H. 89 PROHIBITED

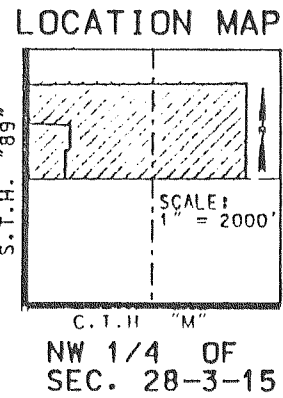

SCALE 1" = 200' REMAINDER 35.6 AC +/- UNPLATTED LANDS OWNED BY PLATTIER S88°18'56"W 1926.71

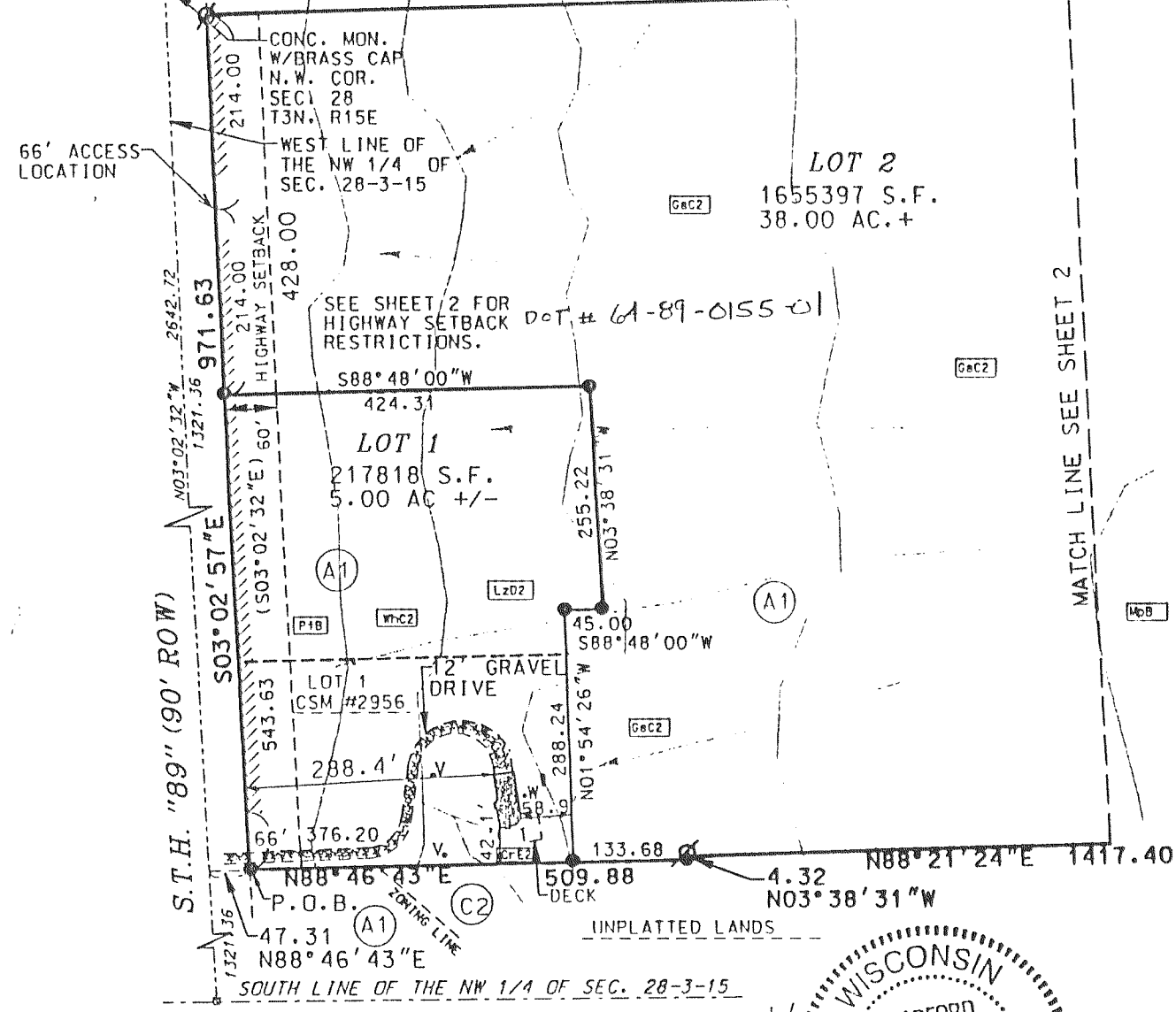

OWNER: DALE & DONNA WENDORF N5602 STH 89 DELAVAN, WI. 53115

SURVEYOR: RSV ENGINEERING, INC. 801 MAIN STREET MUKWONAGO, WI 53149 INSTRUMENT DRAFTED BY BRADFORD L. SPENCER 801 MAIN STREET, MUKWONAGO, WI 53149

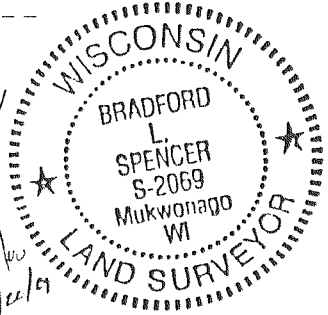

REVISED 2/20/01 DATE 9/22/00 SHEET 1 OF 4 RSV#97027CSM2

CERTIFIED SURVEY MAP NO. 3316

VOL. 18 PAGES 4, 5, 6

A CERTIFIED SURVEY MAP OF PART OF THE NORTHWEST 1/4, SOUTHWEST 1/4 AND NORTHEAST 1/4 OF THE NORTHWEST 1/4 OF SECTION 11, TOWN 3 NORTH, RANGE 15 EAST, TOWN OF RICHMOND, WALWORTH COUNTY, WISCONSIN.

OWNERS: JAY R. and LAURA M. MYERS W8093 TERRITORIAL RD. WHITEWATER, WI. 53190

SURVEYOR: Kenneth B. Abernathy Jr. Wis. Reg. No. S 1594 Abernathy & Associates W4056 Bray Road Elkhorn, Wisconsin 53121 (262) 723-4260 DATED 2/18/00 REVISED 4/26/00

BASIS FOR BEARINGS THE NORTH LINE OF SECTION 11-3-15 WAS ASSUMED TO BEAR EAST

NORTHWEST CORNER SEC. 11-3-15 TERRITORIAL ROAD 66' WIDE EAST 2628.67' 1083.82'

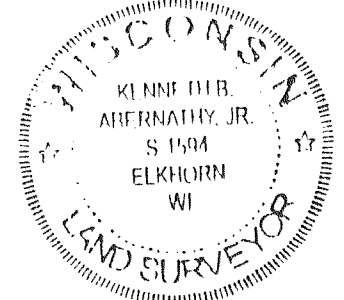
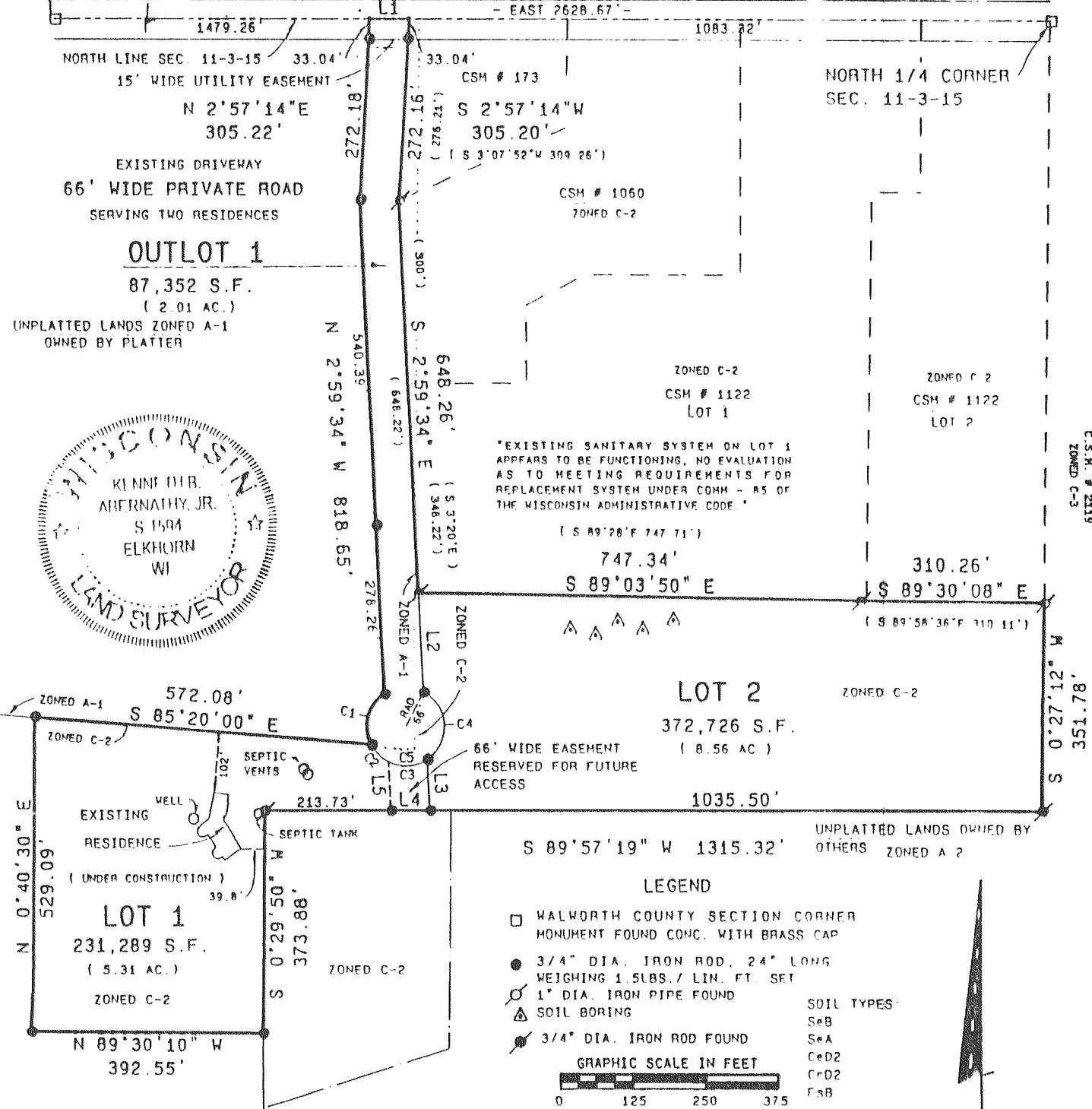

UNPLATTED LANDS ZONED C-2 OWNED BY PLATTIER

LEGEND

- WALWORTH COUNTY SECTION CORNER MONUMENT FOUND CONC. WITH BRASS CAP
- 3/4" DIA. IRON ROD, 24" LONG WEIGHING 1.5LBS. / LIN. FT. SET
- 1" DIA. IRON PIPE FOUND
- SOIL BORING
- 3/4" DIA. IRON ROD FOUND

SOIL TYPES: SeB, SeA, C=2, C=2, F=8

GRAPHIC SCALE IN FEET: 0, 125, 250, 375

LINE	BEARING	DISTANCE
L1	N 90°00'00" E	66.09
L2	S 2°59'34" E	166.96
L3	S 2°59'34" E	86.71
L4	N 89°57'19" E	66.09
L5	N 2°59'34" W	83.31

CURVE	ARC	DELTA	RADIUS	CHORD LENGTH	CHORD BEARING
C1	96.95	84°09'50"	66.00	88.47	S 14°55'31" W
C2	41.28	35°50'10"	66.00	40.61	S 45°04'29" E
C3	69.12	60°00'00"	66.00	66.00	N 87°00'26" E
C4	138.23	120°00'00"	66.00	114.32	N 2°59'34" W
C5	345.58	300°00'00"	66.00	66.00	S 87°00'26" W

C.S. #3316

Vol. 19 Page 4

MAPPING DATE 08/06/01

Sheet 1 of 3 Sheets

Proj. No. 9R 1201