

CERTIFIED SURVEYS 3262, 3294

TOWN OF RICHMOND

110

CERTIFIED SURVEY MAP NO. 3262

Being a part of the Northwest 1/4 of the Northeast 1/4 of Section 8, Town 3 North, Range 15 East, in the Town of Richmond, Walworth County, Wisconsin.

THIS IS A 'SEPERATION OF FARM STRUCTURES FROM FARMLAND'
A LEGAL DESCRIPTION OF REMNANT LANDS TO BE RESTRICTED
PER THE SEPERATION OF FARM STRUCTURES FROM THE FARMLAND
IS ON SHEET 3 OF 3

SCALE 1"=100'



S.T.H. '89

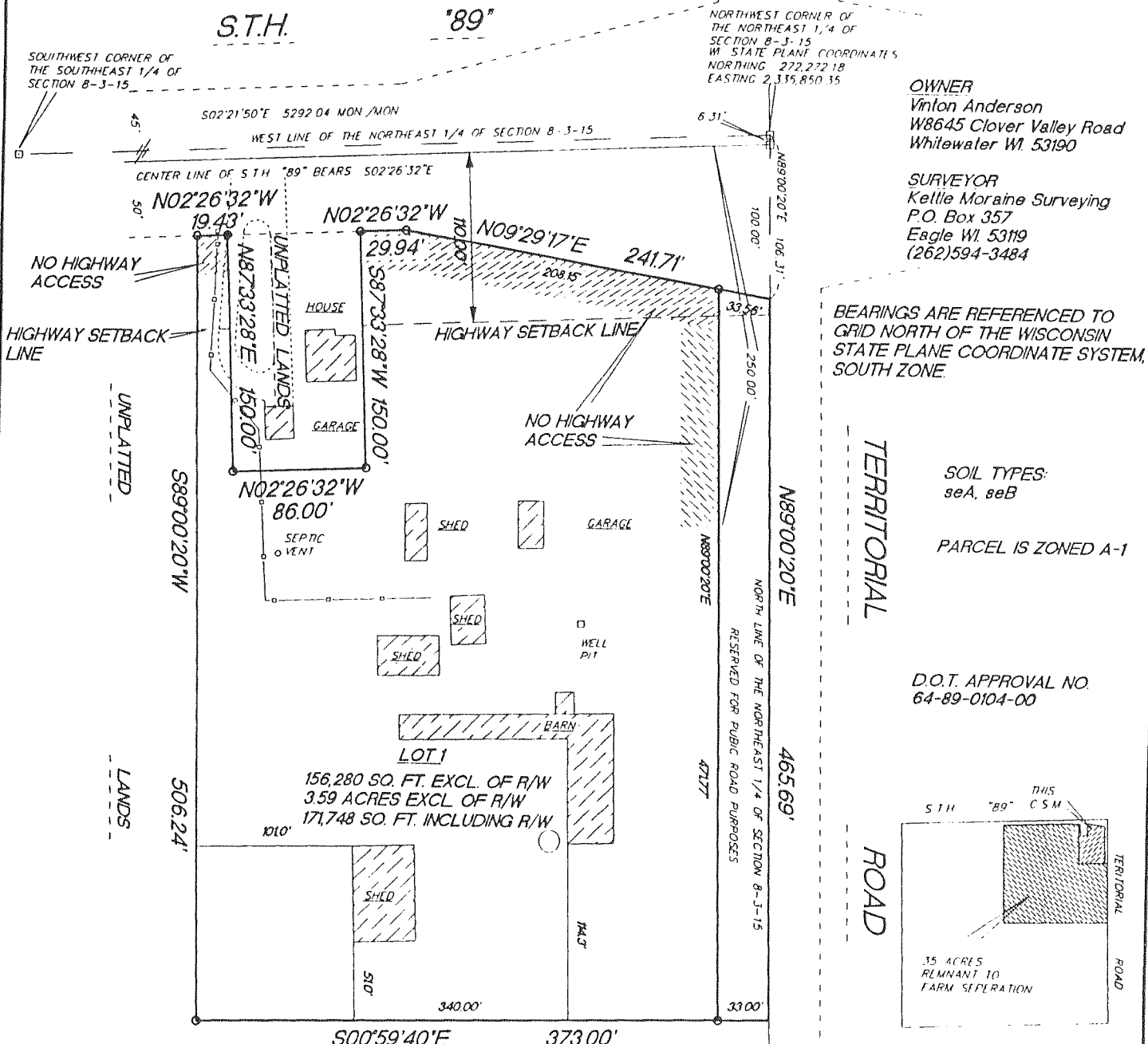

OWNER
Vinton Anderson
W8645 Clover Valley Road
Whitewater WI 53190

SURVEYOR
Kelle Moraine Surveying
P.O. Box 357
Eagle WI 53119
(262)594-3484

BEARINGS ARE REFERENCED TO
GRID NORTH OF THE WISCONSIN
STATE PLANE COORDINATE SYSTEM,
SOUTH ZONE.

SOIL TYPES:
seA, seB

PARCEL IS ZONED A-1

D.O.T. APPROVAL NO.
64-89-0104-00

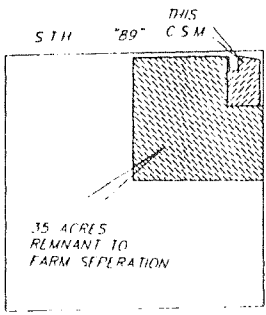

LOCATION MAP
NE 1/4 SEC. 8-3 15
1"=2000'

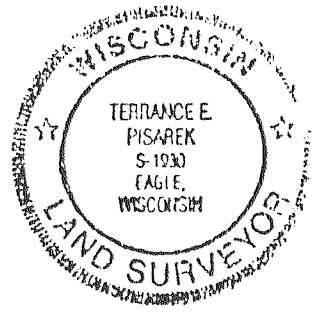

- FOUND 6" CONCRETE MON.
- SET 1"X24" IRON PIPE WEIGHING NOT LESS THAN 113 LBS./LIN. FT.
- SET R.R. SPIKE

Terrance E. Pisarek S-1930
DATED THIS 28TH DAY OF JUNE, 2000
REVISED THIS 10TH DAY OF JULY, 2000
REVISED THIS 15TH DAY OF AUGUST, 2000
REVISED THIS 18TH DAY OF AUGUST, 2000
REVISED THIS 28TH DAY OF SEPTEMBER, 2000

This instrument was drafted by: Terrance E. Pisarek Job No. 00165

Sheet 1 of 3

SHEET 1 OF 3 SHEETS

CERTIFIED SURVEY MAP NO. 3294

A PARCEL OF LAND LOCATED IN THE NORTHEAST 1/4 OF THE NORTHEAST 1/4 OF SECTION 11, T3N, R15E, WALWORTH COUNTY, WISCONSIN.

SURVEYED BY: ABELL SURVEYING & MAPPING
1140 SEDUCIA STREET
DELAWAN, WI 53115

OWNER: JEANNE LOBACK
W7864 COUNTY ROAD "A"
DELAVAN, WI 53115

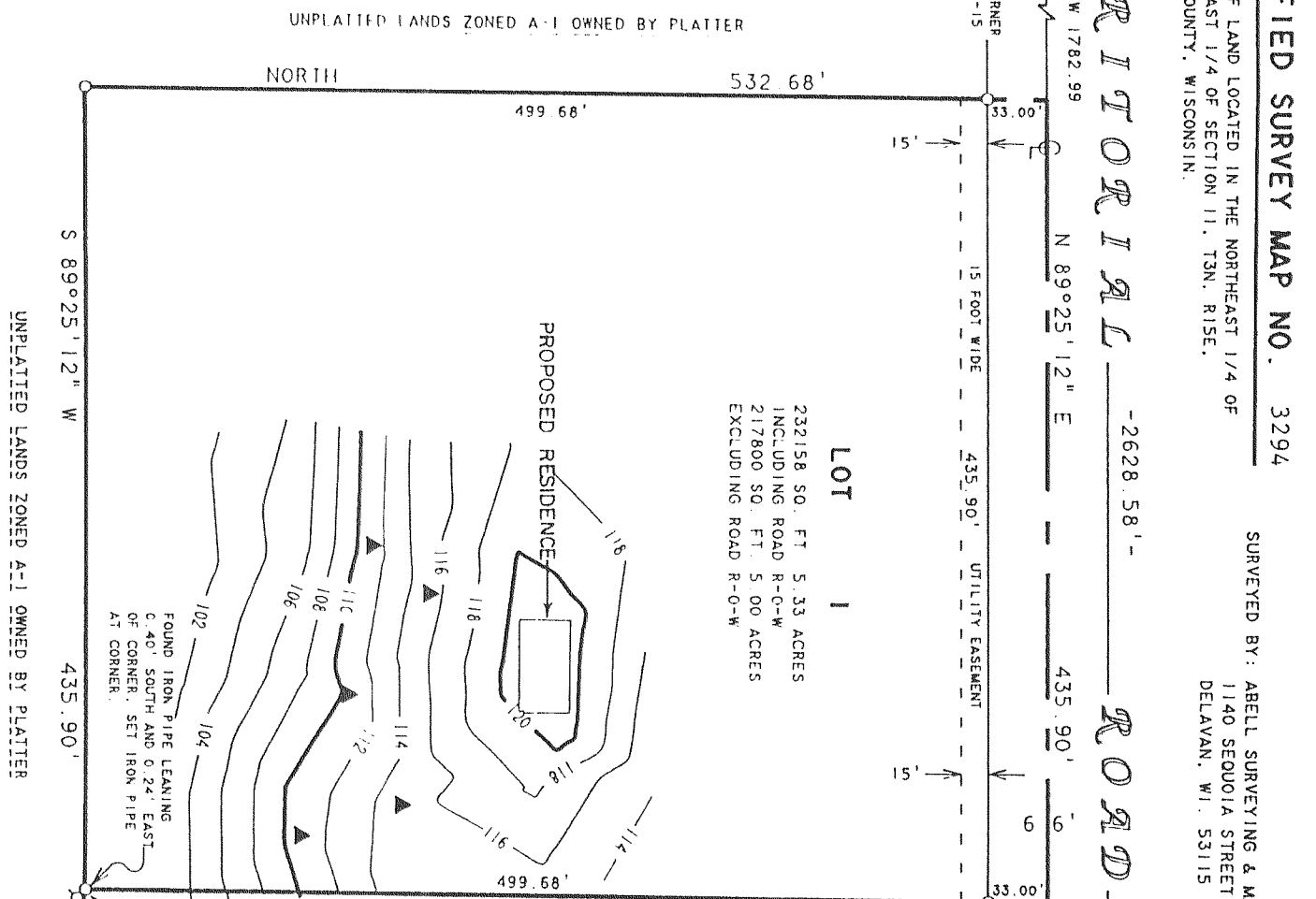

UNPLATTED LANDS ZONED A-1 OWNED BY PLATTER

UNPLATTED LANDS ZONED A-1 OWNED BY PLATTER

UNPLATTED LANDS ZONED A-1 OWNED BY PLATTER

WISCONSIN REGISTERED LAND SURVEYOR: S-1596
DAVID F. ABELL
OCTOBER 30, 2000
REVISED - 1/05/01
JOB NUMBER - 00095

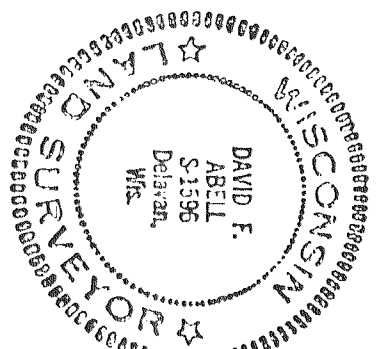

REVISIONS:

SOIL TYPES - C1C2
- C4D2
- S4A
- S4B
- F3B

NOTE 2: BEARINGS ARE REFERENCED TO
CERTIFIED SURVEY NO. 1075

NOTE 1: PROPOSED SANITARY SYSTEM
LOCATIONS ARE IN COMPLIANCE
WITH COM-85 03 LOT MEETS
MINIMUM REQUIREMENTS OF
COM-85 04 (41).

LEGEND
■ - WALWORTH COUNTY MONUMENT
○ - 1" DIA. IRON PIPE FOUND
○ - 1" X 24" IRON PIPE FOUND
○ - 1" X 24" IRON PIPE 1.13 LBS./LIN. FT. MIN. SET.

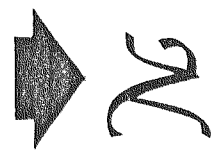
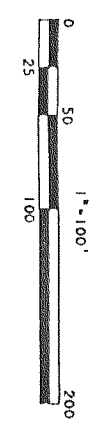

C.S. #3294

Vol. 18 Page 242