

CERTIFIED SURVEYS 3234, 3250

TOWN OF RICHMOND

CERTIFIED SURVEY MAP NO. 3234

CERTIFIED SURVEY MAP NO. 3250

VOL. 18

PAGES 119, 120, 121

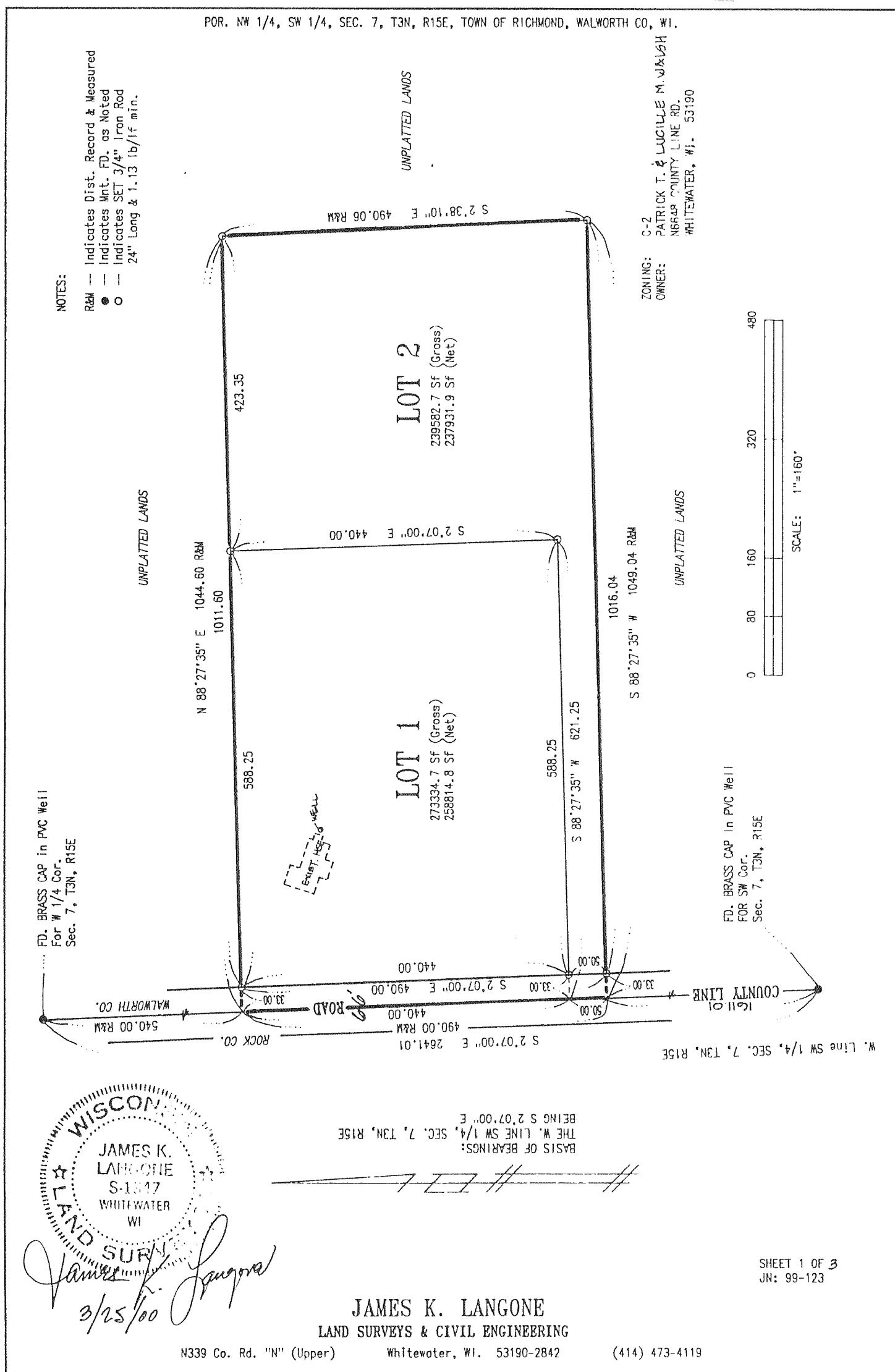

PART OF GOVERNMENT LOT 5 IN THE EAST 1/2 OF THE SOUTHWEST 1/4 OF THE SOUTHWEST 1/4 OF SECTION 9, TOWN 3 NORTH, RANGE 15 EAST, TOWN OF RICHMOND, WALWORTH COUNTY, WISCONSIN.

OWNER: DANIEL L. OLFESTON
 822 E. GENEVA ST.
 DELAVAN, WI. 53115

ZONING: A-2 and C-2
SOILS: SeB

SLOPES DO NOT EXCEED 10% IN AND AROUND SOILS TEST AREA AND HAS MINIMUM SUITABLE SOILS AREA AS PER COMH 85.04 (4) 2 (b)

Kenneth B. Abernathy Jr.

Kenneth B. Abernathy Jr.
 Wis Reg No S-1594
 Abernathy & Associates
 44056 Bray Road
 Elkhorn, Wisconsin 53121
 (262) 723-4260

4/14/00 REVISED 7/26/00



FD CONC MONUMENT WITH POSEY PIN SW COR BLOCK 7

* EXISTING SANITARY SYSTEM APPEARS TO BE FUNCTIONING. NO EVALUATION AS TO MEETING REQUIREMENTS FOR REPLACEMENT SYSTEM UNDER COMM - 83 OF THE WISCONSIN ADMINISTRATIVE CODE *

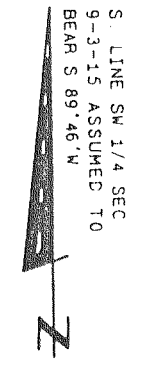

SCALE 1" = 200 FEET

LEGEND

□ WALWORTH COUNTY SEC CORNER FOUND CONCRETE WITH BRASS CAP

● 3/4" DIA IRON ROD, 24" LONG WEIGHING 1.5 LBS / LIN FT SET

○ SOIL BORING

⊕ 1" DIA IRON PIPE FOUND

⊕ 3/4" DIA IRON ROD FOUND

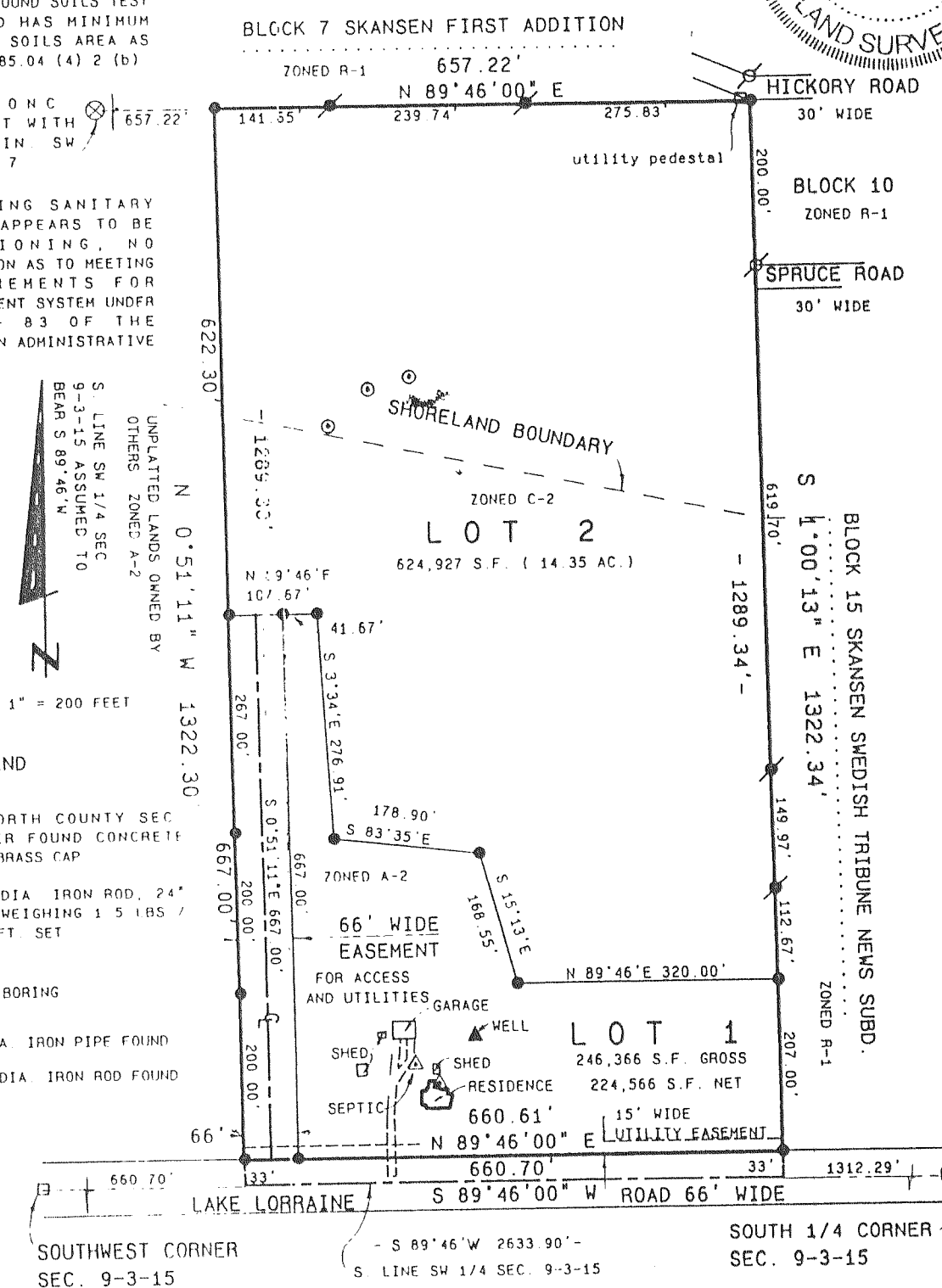

Sheet 1 of 3 Sheets
 Proj. No. 00 401

Vol. 18 Page 119

C.S. #3250

REVISIONS:

REVISIONS:

MAPPING DATE: 02/16/01