

CERTIFIED SURVEYS 3183, 3197

TOWN OF RICHMOND

FARRIS, HANSEN & ASSOC. INC.

7 RIDGWAY COURT- P.O. BOX 437
ELKHORN, WISCONSIN 53121
PHONE (262) 723-2098
FAX (262) 723-5886

A SEPARATION OF FARM
STRUCTURES FROM
REMAINING FARMLAND

CERTIFIED SURVEY MAP NO. 3197

RECORDED IN VOLUME 17 OF CERTIFIED SURVEY
MAPS ON PAGE 294 AS
DOCUMENT NO. 437105
DATED: February 9, 2000

OWNER(S): JESSIE HARRIS BUTT
N5420 STATE ROAD 89
DELAVAN, WI. 53115

ZONING: A-1

SOILS: WhB UNPLATTED LANDS

OWNED BY DIVIDER ZONED A-1

LOCATED IN THE NE 1/4 OF THE SE 1/4
SECTION 29, TOWN 3 NORTH, RANGE 15 EAST
WALWORTH COUNTY, WISCONSIN

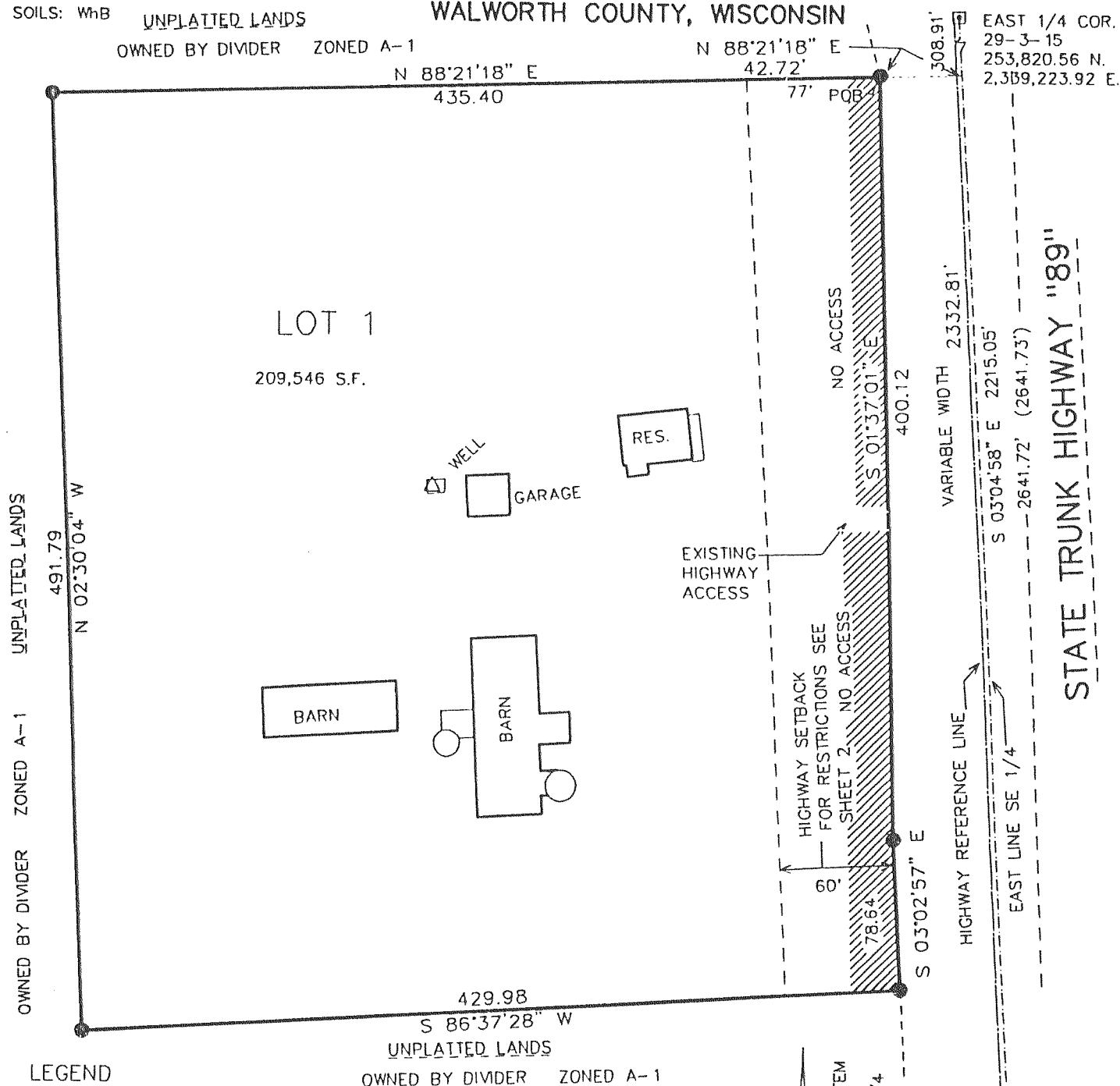

LEGEND
OWNED BY DIVIDER ZONED A-1

- = SET IRON REBAR STAKE 24" X 3/4" X 1.13 LBS./FT.
- = FOUND CONCRETE COUNTY MONUMENT W/ BRASS CAP
- (XXX) = RECORDED AS



DOT APPROVAL # 64-0589-008-00

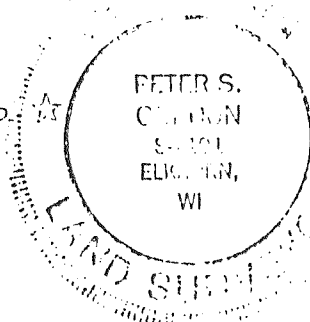

SE CORNER
29-3-15
251,182.65 N.
2,339,365.99 E.

STATE TRUNK HIGHWAY "189"

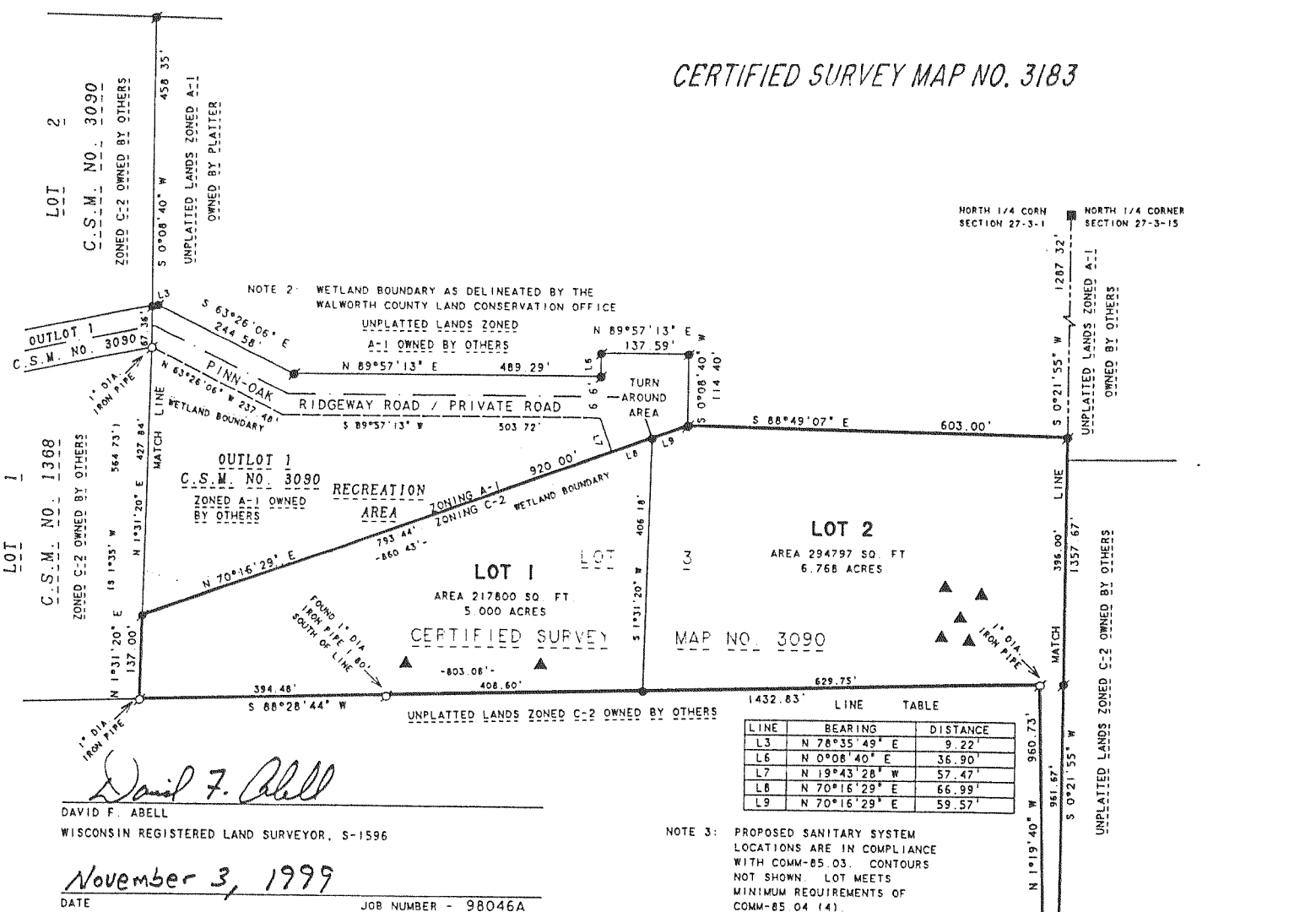

CERTIFIED SURVEY MAP NO. 3183

LINE	BEARING	DISTANCE
L3	N 78°35'49" E	9.22'
L6	N 0°08'40" E	36.90'
L7	N 19°43'28" W	57.47'
L8	N 70°16'29" E	66.99'
L9	N 70°16'29" E	59.57'

NOTE 3: PROPOSED SANITARY SYSTEM
LOCATIONS ARE IN COMPLIANCE
WITH COMM-85.03. CONTOURS
NOT SHOWN. LOT MEETS
MINIMUM REQUIREMENTS OF
COMM-85.04 (4).

David F. Abell
DAVID F. ABELL
WISCONSIN REGISTERED LAND SURVEYOR, S-1596
November 3, 1999
DATE JOB NUMBER - 98046A

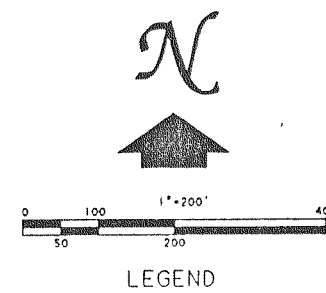

LINE	BEARING	DISTANCE
L1	N 88°24'35" E	33.01'
L2	S 78°35'49" W	35.17'
L3	N 78°35'49" E	9.22'
L4	S 88°25'39" W	33.01'
L5	NORTH	66.03'

ZONING - LOT 1 C-2 SOIL TYPES - M-d2 - M-pB
LOT 2 C-2 - M-A - P-K
- M-pC - M-pC2

NOTE 1: BEARINGS ARE REFERENCED TO CERTIFIED
SURVEY MAP NO. 1975, THE BEARING OF THE
WEST LINE OF THE NORTHWEST 1/4 OF SECTION
27, T3N, R15E IS ASSUMED NORTH-SOUTH.

