

CERTIFIED SURVEYS 2855, 2916

TOWN OF RICHMOND

Certified Survey Map Number 2855 Volume 15
 Pages 28-30
 Located in part of the Southwest 1/4 and part of the Southeast 1/4 of the Southwest 1/4 of Section 27, Town 3 North, Range 15 East, Town of Richmond, Walworth County, Wisconsin.

LINE	DISTANCE
L1	33.00
L2	33.00
L3	33.00

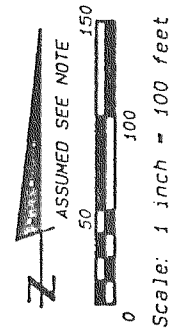
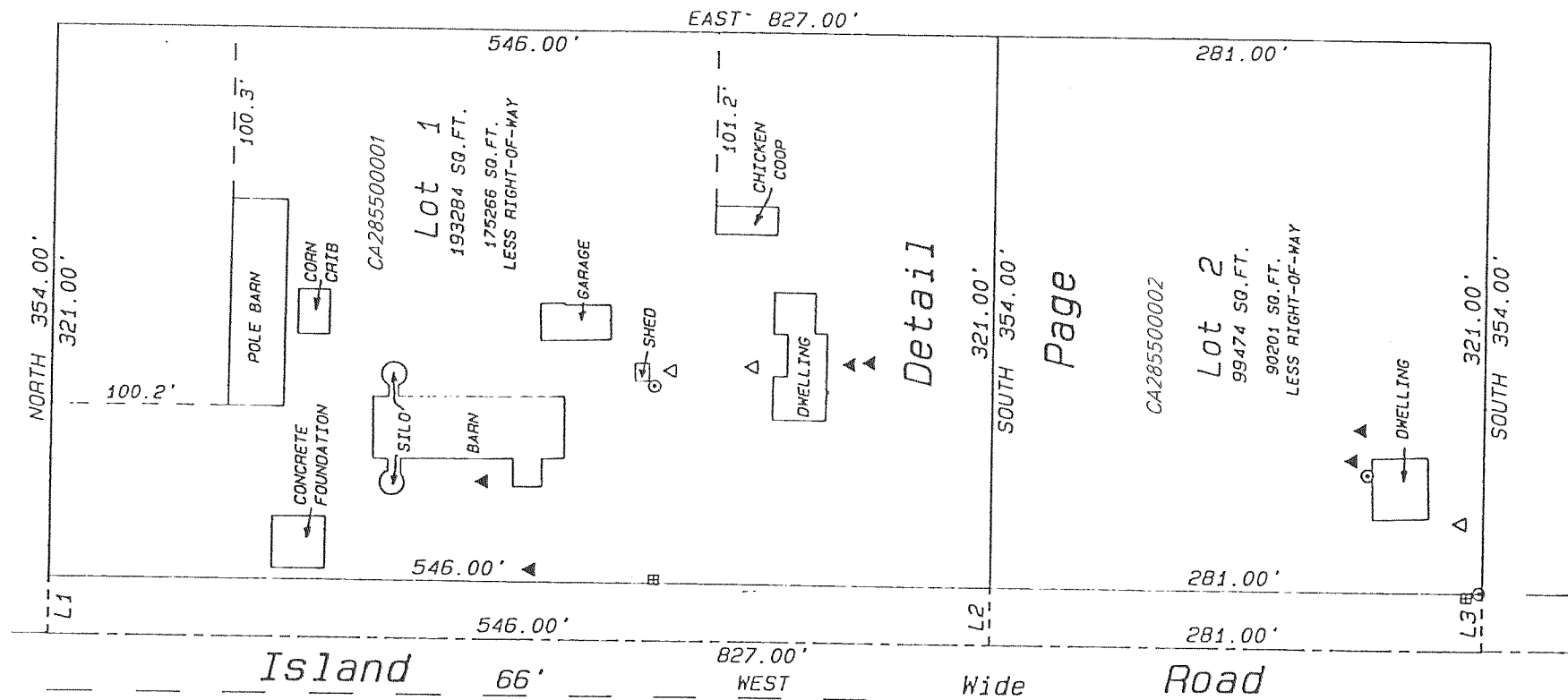

- Legend
- ⊙ Utility Pole
 - ⊞ Utility Box
 - ▲ Septic
 - △ Well

Zoned A-1

- Soil Types:
- KIA
 - MpB
 - MpB2
 - SCA

REVISIONS:

Southwest Corner
 Section 27-3-15
 North 251,322.05
 East 2,344,652.51

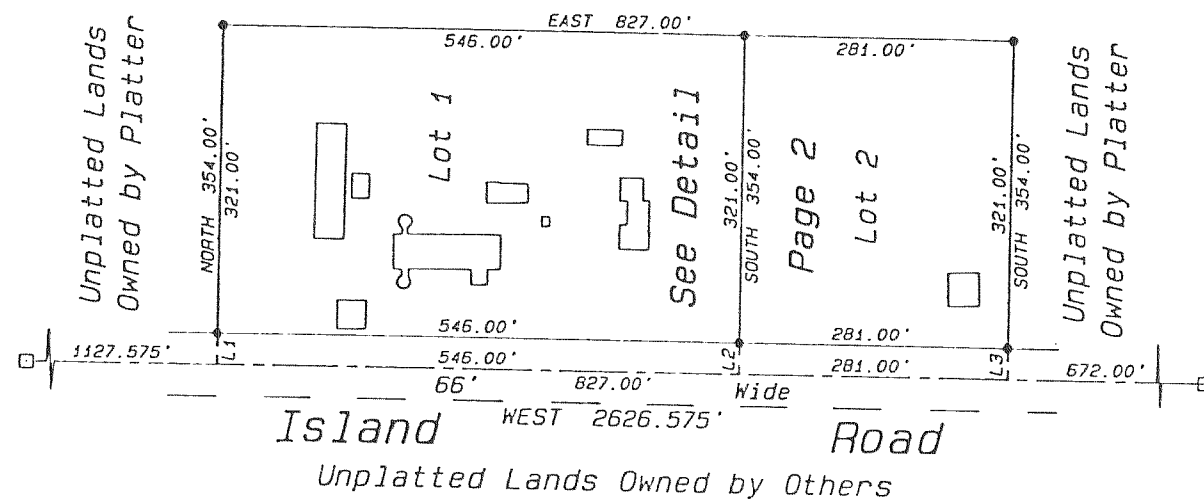

South 1/4 Corner
 Section 27-3-15

CERTIFIED SURVEY MAP NO. 2916

PART OF THE NORTHWEST 1/4 OF THE SOUTHEAST 1/4 OF SECTION 13, TOWNSHIP 3 NORTH, RANGE 15 EAST OF THE FOURTH PRINCIPAL MERIDIAN IN THE TOWN OF RICHMOND, COUNTY OF WALWORTH, STATE OF WISCONSIN.

REVISIONS:

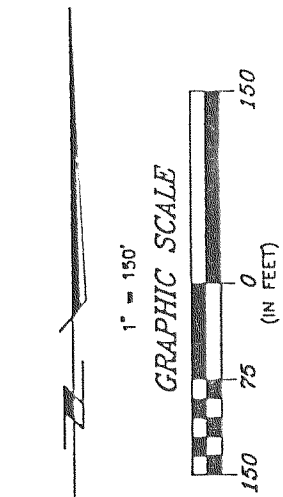
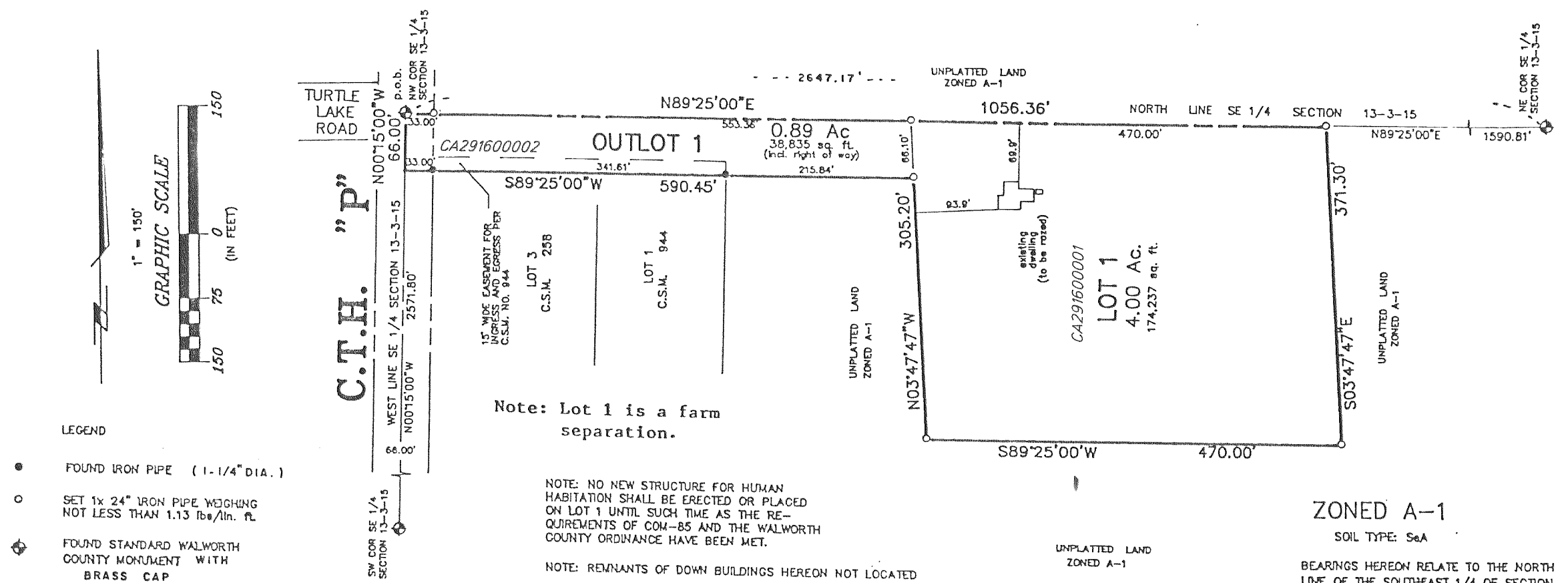

- LEGEND
- FOUND IRON PIPE (1-1/4" DIA.)
 - SET 1x 24" IRON PIPE WEICHERING NOT LESS THAN 1.13 lbs./lin. ft.
 - ⊙ FOUND STANDARD WALWORTH COUNTY MONUMENT WITH BRASS CAP

Note: Lot 1 is a farm separation.

NOTE: NO NEW STRUCTURE FOR HUMAN HABITATION SHALL BE ERECTED OR PLACED ON LOT 1 UNTIL SUCH TIME AS THE REQUIREMENTS OF COM-85 AND THE WALWORTH COUNTY ORDINANCE HAVE BEEN MET.

NOTE: REMNANTS OF DOWN BUILDINGS HEREON NOT LOCATED

ZONED A-1
 SOIL TYPE: SeA
 BEARINGS HEREON RELATE TO THE NORTH LINE OF THE SOUTHEAST 1/4 OF SECTION 13-3-15 PER C.S.M. NO. 944