

CERTIFIED SURVEYS 2346, 2360

TOWN OF LYONS

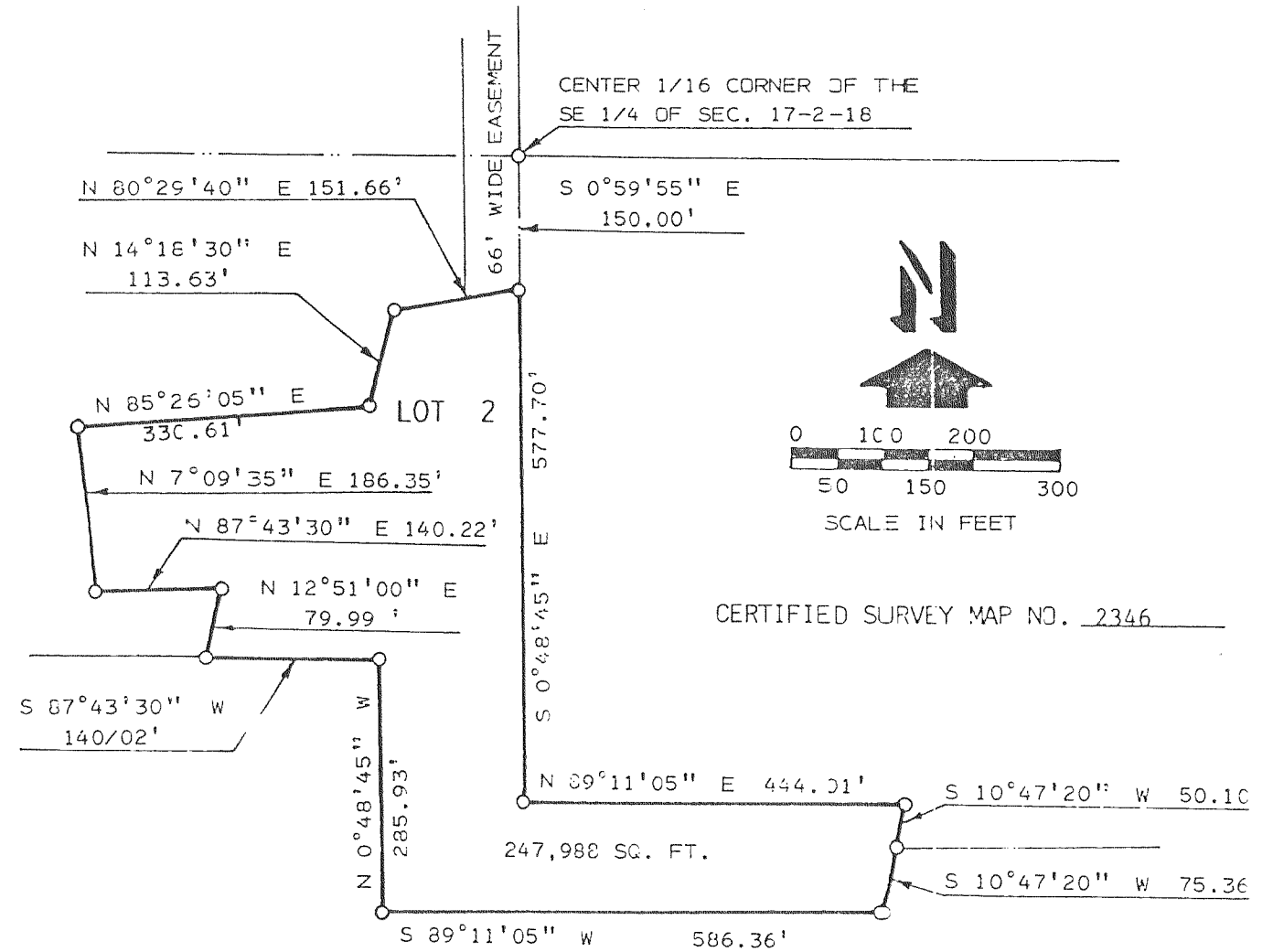
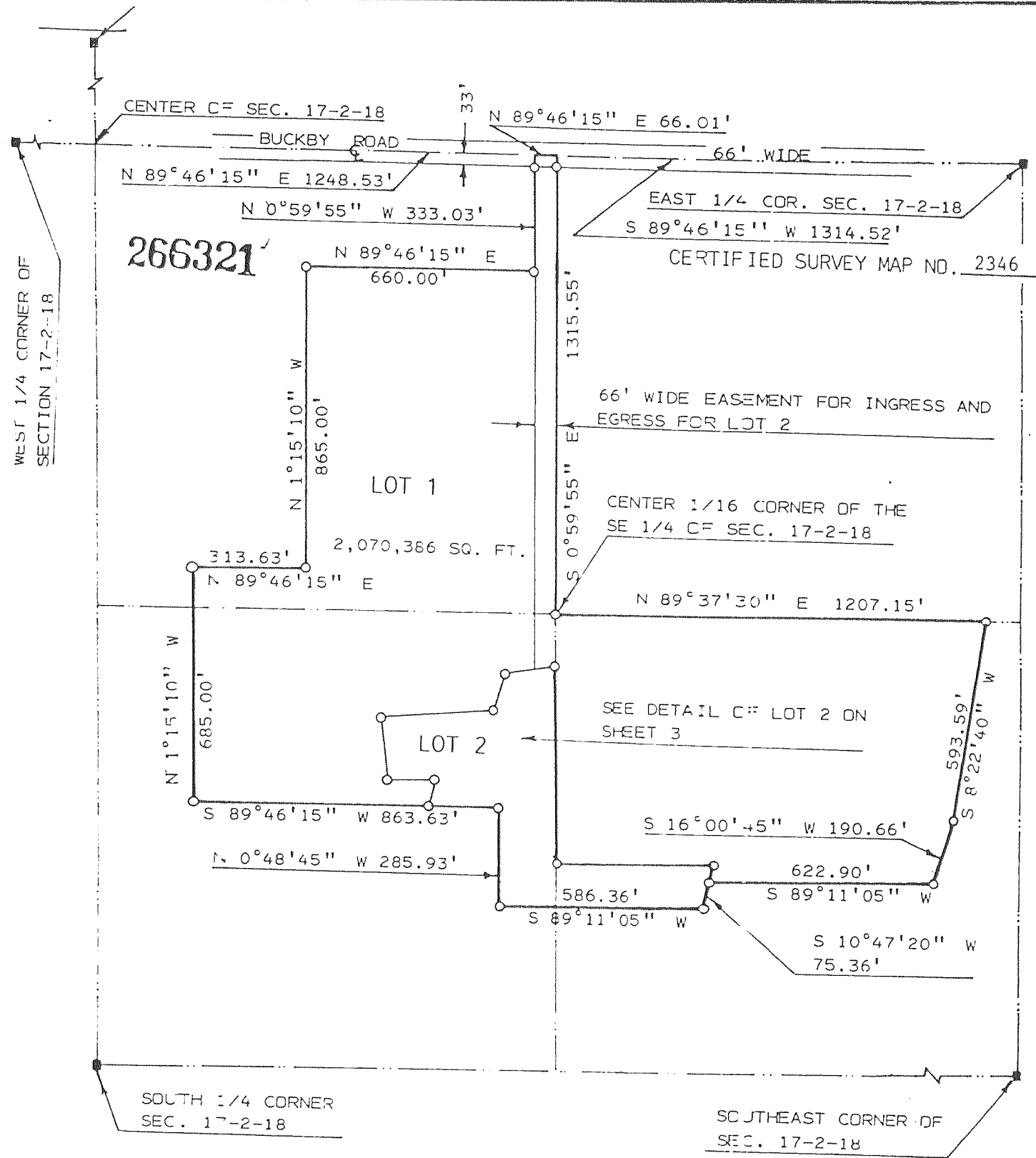

NOTE: BEARINGS ARE TIED TO WISCONSIN COORDINATE SYSTEM, AS SHOWN ON SURVEY RECORDS IN THE WALWORTH COUNTY SURVEYOR'S OFFICE ALONG THE NORTH LINE OF SAID SECTION 17.

LEGEND

- 1" X 24" IRON PIPE SET, MIN. 1.13 LB/LIN. FT.
- CONCRETE MONUMENT FOUND

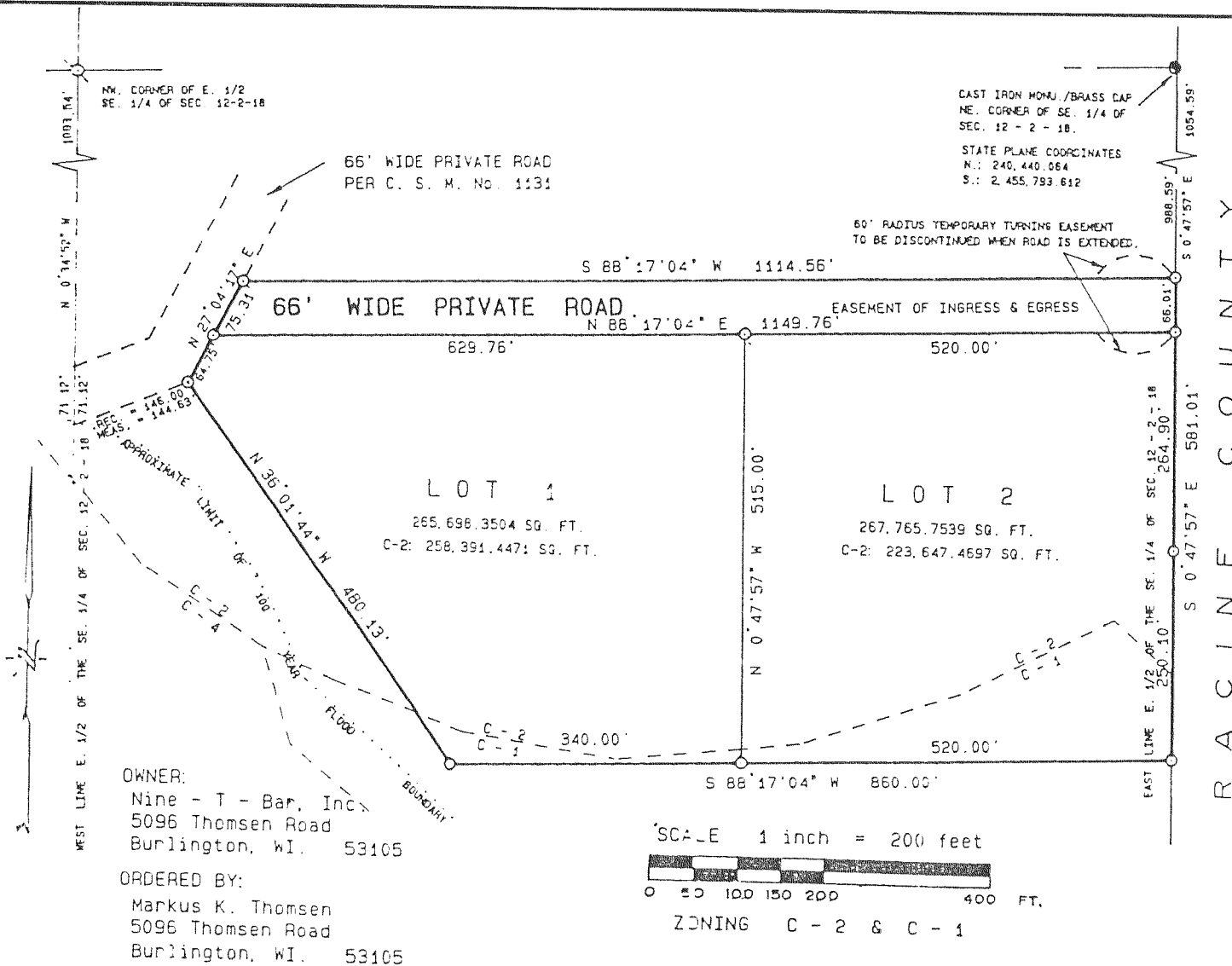

LEGEND:

- Denotes iron pipe set - 1.5 inch by 24 inches and weight being not less than 1.13 lbs./ft.
- ⊗ Denotes iron pipe found

SOIL TYPES:

- Casco soils
- Casco loam
- Casco-Fox silt loams
- Rodman-Casco complex
- Casco-Rodman complex