

CERTIFIED SURVEYS 2309, 2310

TOWN OF LYONS

CERTIFIED SURVEY MAP NO. 2309
 LOCATED IN THE NORTHEAST 1/4 OF THE NORTHWEST 1/4 OF
 SECTION 19, T 2 N, R 18 E, WALWORTH COUNTY, WISCONSIN

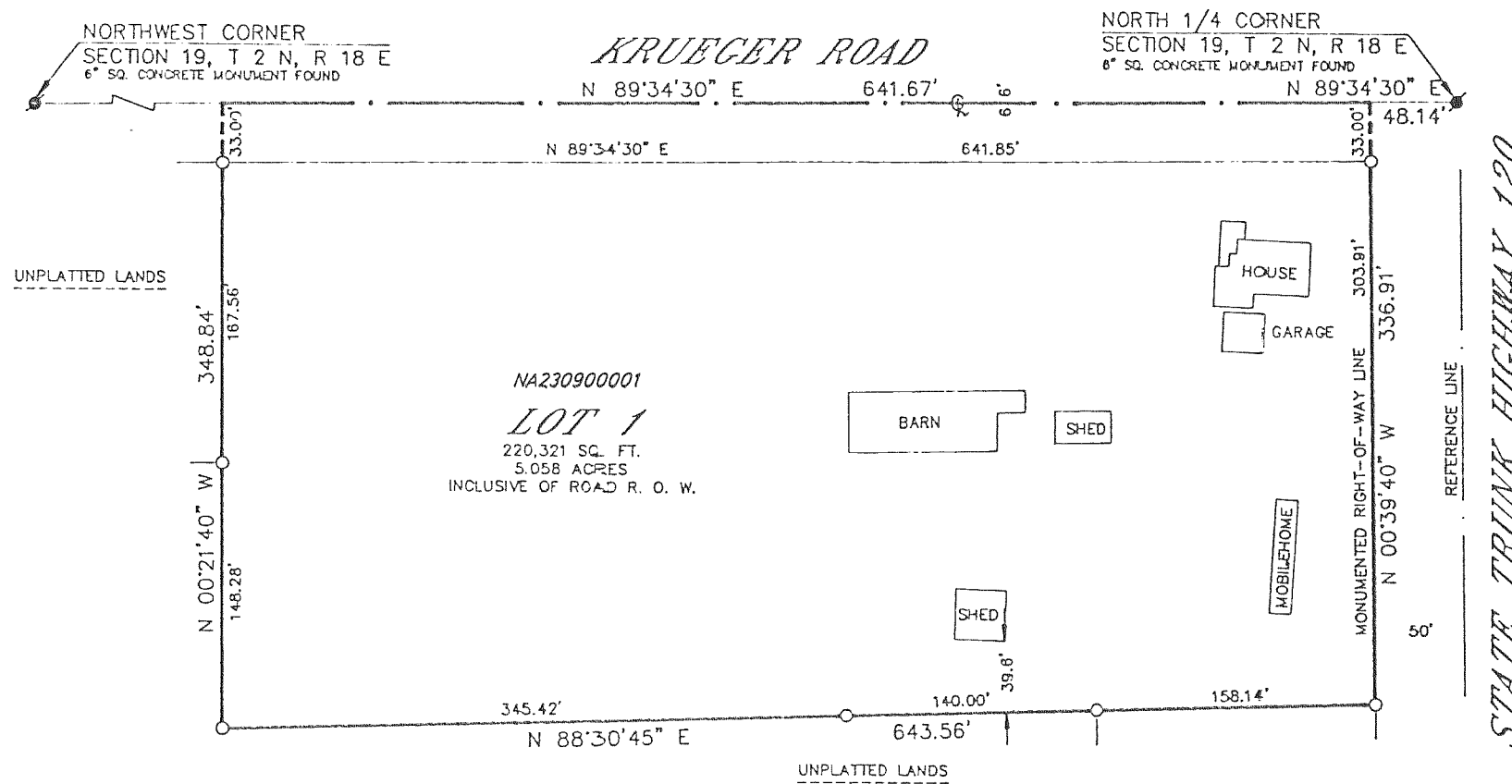

OWNED BY: MIRIAM HOUCK
 RT. 5, BOX 778
 LAKE GENEVA, WISCONSIN 53147

SOIL TYPES: FOX SILT LOAM, MATHERTON SILT LOAM,
 ELBURN SILT LOAM

ZONED: A-1

NOTE: EXISTING SEPTIC SYSTEM APPEARS TO BE FUNCTIONING. NO
 EVALUATION AS TO MEETING REQUIREMENTS FOR REPLACEMENT
 SYSTEM UNDER ILHR-83 OF WISCONSIN ADMINISTRATIVE CODE.

BEARING REFERENCE: THE NORTH LINE OF THE NORTHWEST 1/4 OF
 SECTION 19 WAS ASSUMED N89°34'30"E.

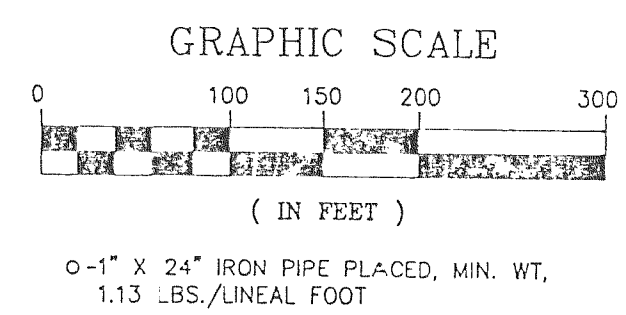

REVISIONS: 04/28/99

CERTIFIED SURVEY MAP NO. 2310
 DISPOSITION:

A CERTIFIED SURVEY MAP OF PART OF THE NE 1/4 OF THE SW
 1/4, AND THE NW 1/4 OF THE SW 1/4, THE SW 1/4 OF THE SW
 1/4, AND THE SE 1/4 OF THE SW 1/4 OF SECTION 28, TOWN 2
 NORTH, RANGE 18 EAST, TOWN OF LYONS, WALWORTH COUNTY,
 WISCONSIN.

OWNER: DANA MONTANA SURVEYOR: KENNETH B. ABERNATHY JR.
 RT. 3 BOX 6500 RT. 3 BOX 273
 LAKE GENEVA, WI. 53147 ELKHORN, WI. 53121

ZONING R-1
 SOILS:
 C8B2
 C1C2
 C8D2
 R5F
 CKD2
 ReA
 P. 71 SOILS SURVEY

LEGEND
 ⦿ 2" dia. iron pipe
 found
 ⦿ 3/4" dia. iron rod
 found

CURVE	ARC	DELTA	RADIUS	CHORD LENGTH	CHORD BEARING
C1	68.78	59°42'34"	66.00	65.71	S 79°42'56" E
C2	209.49	15°19'30"	783.00	208.81	N 62°46'05" E
C3	354.86	38°34'50"	527.00	348.19	N 74°23'45" E
C4	216.77	42°23'20"	293.00	211.86	N 72°29'30" E
C5	242.57	40°03'10"	347.00	237.66	N 71°19'25" E
C6	259.04	16°48'30"	883.00	258.11	N 82°55'45" E

