

CERTIFIED SURVEYS 2219, 2237

TOWN OF LYONS

CERTIFIED SURVEY MAP No. 2219
 Located in the Southwest $\frac{1}{4}$ of the Southeast $\frac{1}{4}$ and the Southeast $\frac{1}{4}$ and the Northeast $\frac{1}{4}$ of the Southwest $\frac{1}{4}$ of Section 21, and the North east $\frac{1}{4}$ of the Northwest $\frac{1}{4}$ of Section 28, Town 2 North, Range 18 East, Town of Lyons, Walworth County, Wisconsin.

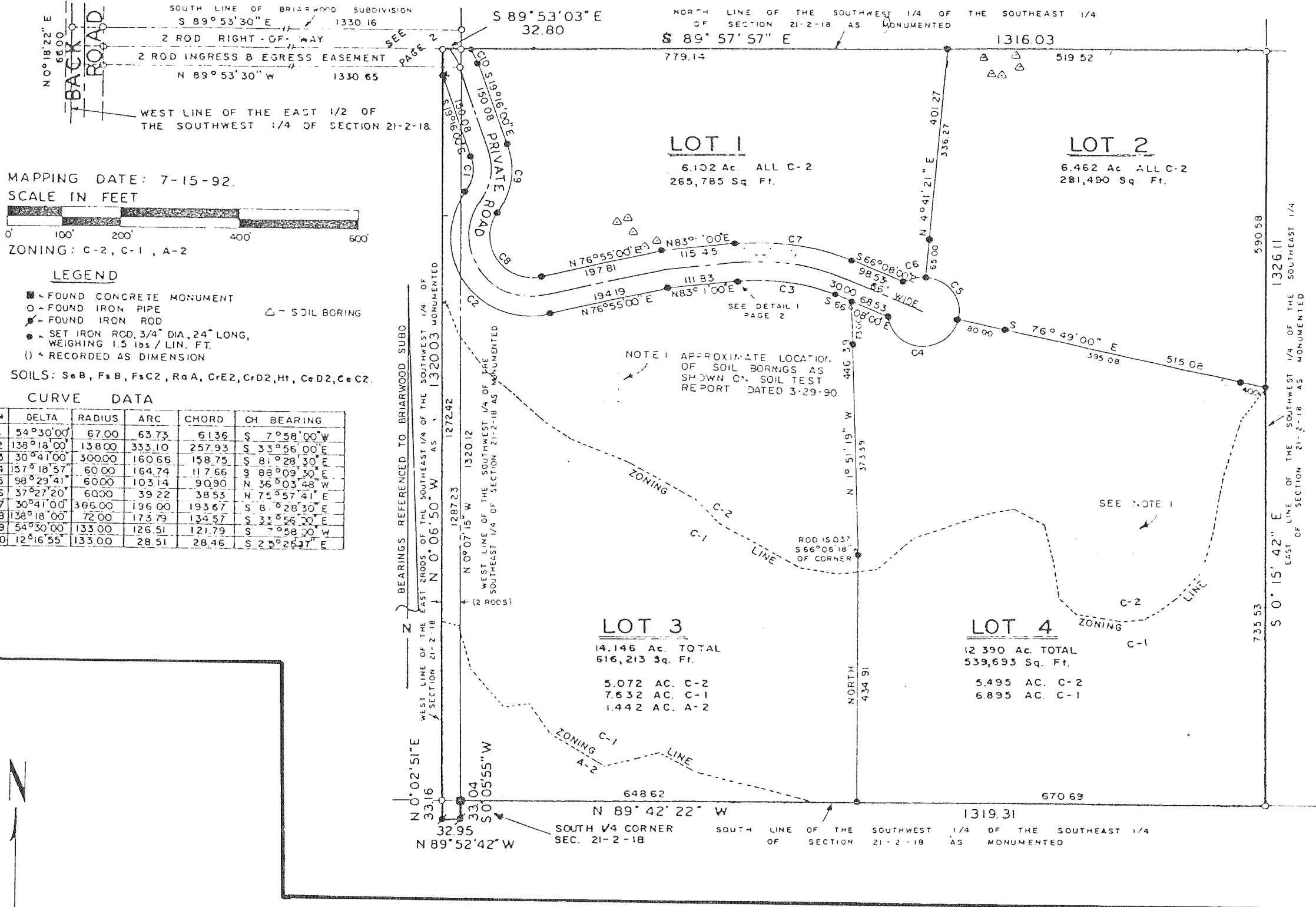

MAPPING DATE: 7-15-92.
 SCALE IN FEET
 ZONING: C-2, C-1, A-2

- LEGEND**
- FOUND CONCRETE MONUMENT
 - FOUND IRON PIPE
 - FOUND IRON ROD
 - SET IRON ROD, 3/4" DIA., 24" LONG, WEIGHING 1.5 LBS./LIN. FT.
 - () RECORDED AS DIMENSION
 - △ SOIL BORING

CURVE DATA

#	DELTA	RADIUS	ARC	CHORD	CH BEARING
1	54°30'00"	67.00	63.73	61.36	S 7°58'00"W
2	138°18'00"	138.00	333.10	257.93	S 33°56'00"E
3	30°41'00"	300.00	160.66	158.75	S 81°28'30"E
4	157°18'57"	60.00	164.74	117.66	S 88°09'30"E
5	98°29'41"	60.00	103.14	90.90	N 36°03'48"W
6	37°27'20"	60.00	39.22	38.53	N 75°57'41"E
7	30°41'00"	300.00	196.00	193.67	S 8°28'30"E
8	138°18'00"	72.00	173.79	134.57	S 32°26'20"E
9	54°30'00"	133.00	126.51	121.79	S 7°58'30"W
10	12°16'55"	133.00	28.51	28.46	S 2°26'27"E

SOIL TYPES AS SCALED FROM USDA SOIL MAPS.
 CrE 2 CASCO RODMAN COMPLEX
 RsF " " "
 CeC2 Casco Loam
 CeD2 Casco Loam
 ZONING: C-2
 SCALE 1" = 150'
 ○ = IRON PIPE STAKE FOUND.
 ○ = 1"OD BY 24" LONG IRON PIPE SET. WEIGHT 1.13LBS/FT.
 ■ = CONCRETE MONUMENT FOUND.
 BEARINGS RELATE TO THE SOUTH LINE OF THE SOUTHWEST 1/4 OF SECTION 12-2-18 WHICH WAS USED AS N. 88°59'30" E. TO ORIENT WITH OTHER SURVEYS IN AREA.
 THIS INSTRUMENT DRAFTED BY JOHN F. DEGEN.

