

CERTIFIED SURVEYS 2161, 2162

TOWN OF LYONS

CERTIFIED SURVEY MAP NO. 2161

A CERTIFIED SURVEY MAP OF PART OF THE NORTHWEST 1/4 OF THE NORTHEAST 1/4 AND PART OF THE SOUTHWEST 1/4 OF THE NORTHEAST 1/4 OF SECTION 34, TOWN 2 NORTH, RANGE 18 EAST, TOWN OF LYONS, WALWORTH COUNTY, WISCONSIN.

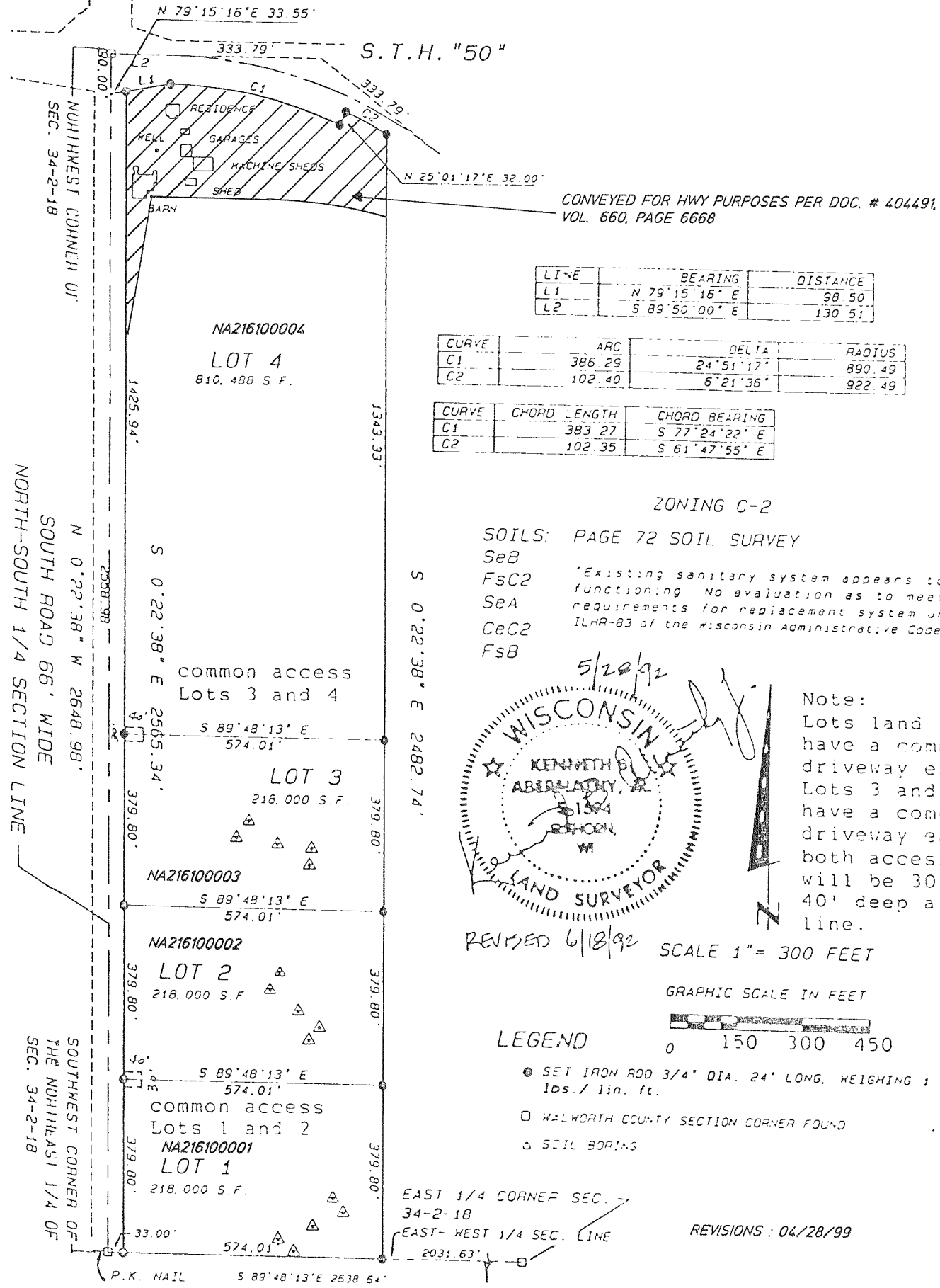

CERTIFIED SURVEY MAP NO. 2162

A CERTIFIED SURVEY MAP OF PART OF LOTS 20, 21 AND 22 OF THE ORIGINAL PLAT OF LYONS VILLAGE SO CALLED (OLD TOWN) BEING LOCATED IN THE NORTHEAST 1/4 OF THE SOUTHWEST 1/4 AND IN THE SOUTHWEST 1/4 OF THE SOUTHWEST 1/4 OF SECTION 10, TOWN 2 NORTH, RANGE 18 EAST, TOWN OF LYONS, WALWORTH COUNTY, WISCONSIN.

ZONING: R-2
PROPERTY IS SERVED WITH SANITARY SEWER

