

# CERTIFIED SURVEYS 2116, 2120, 2134

## TOWN OF LYONS

CERTIFIED SURVEY MAP NO. 2116 VOL. 10  
 PAGES 120, 121, 122

A CERTIFIED MAP OF PART OF THE SOUTHWEST 1/4 AND THE SOUTHEAST 1/4 OF THE NORTHWEST 1/4 AND IN THE NORTHWEST 1/4 AND THE NORTHEAST 1/4 OF THE SOUTHWEST 1/4 OF SECTION 28, TOWN 2 NORTH, RANGE 18 EAST, WALWORTH COUNTY, WISCONSIN.

\*Existing sanitary system appears to be functioning. No evaluation as to meeting requirements for replacement system under ILHR-83 of the WISCONSIN ADMINISTRATIVE CODE.\*

- LEGEND:**
- WALWORTH COUNTY SECTION CORNER MONUMENT FOUND
  - 2" DIA IRON PIPE FOUND
  - 1" DIA IRON PIPE 24" LONG, WEIGHING 1.13lbs./lin. ft. SET
  - ▲ SOIL BORING
  - ▲ 3/4" DIA. IRON HOO FOUND

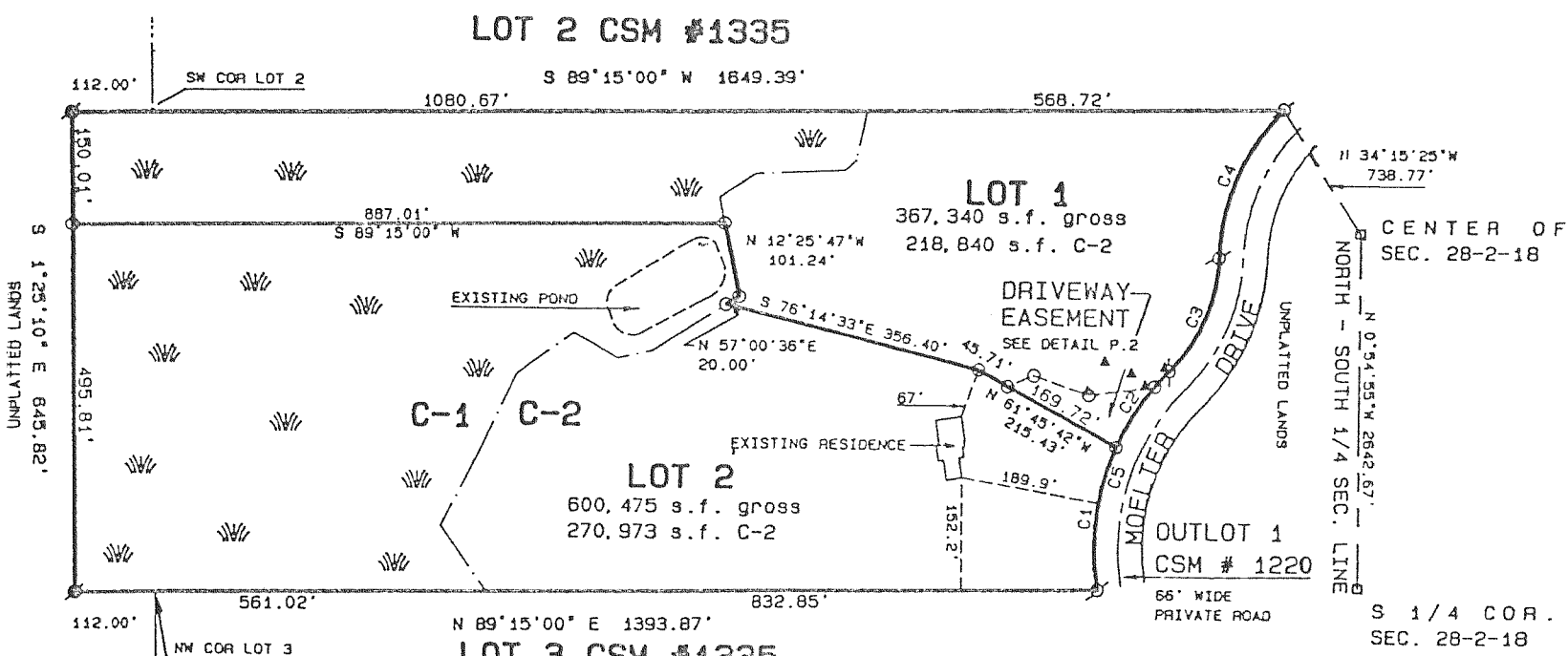

CURVE	ARC	DELTA	RADIUS	CHORD LENGTH	CHORD BEARING
C1	196.67	33°50'22"	333.00	193.83	N 6°29'10" E
C2	125.51	21°35'40"	333.00	124.76	N 34°12'11" E
C3	170.58	44°40'28"	218.77	166.29	N 22°39'45" E
C4	322.04	44°40'30"	284.77	216.46	N 22°39'45" E
C5	322.18	55°26'03"	333.00	309.76	S 17°17'00" W

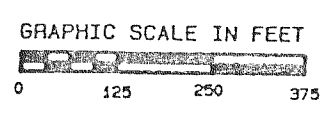

SCALE 1" = 250 FEET

CERTIFIED SURVEY MAP NO. 2134 VOL. 10  
 PAGES 155, 156

A CERTIFIED SURVEY MAP OF PART OF THE NORTHEAST 1/4 OF THE SOUTHWEST 1/4 OF SECTION 10, TOWN 2 NORTH, RANGE 18 EAST, WALWORTH COUNTY, WISCONSIN.

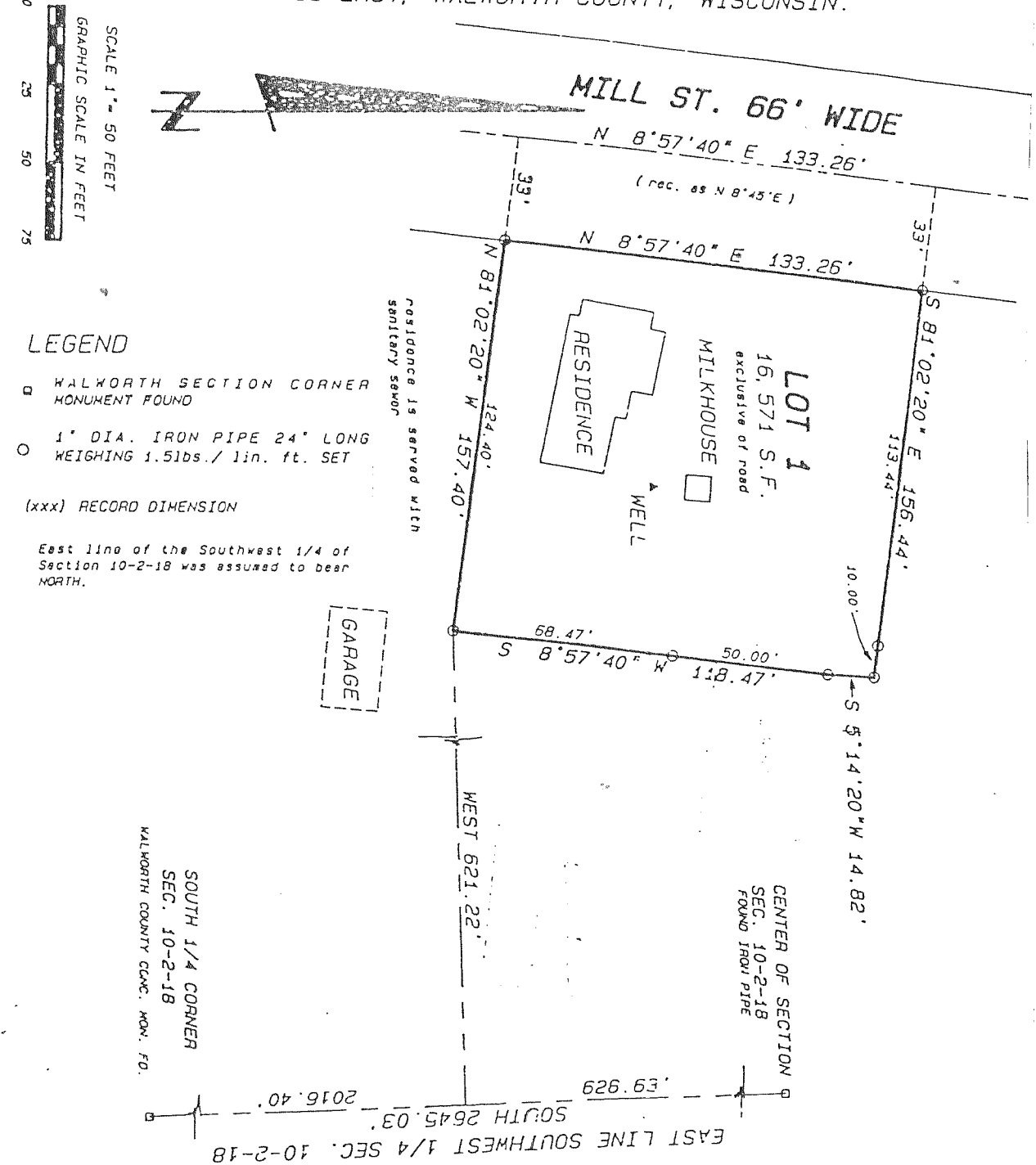

- LEGEND**
- WALWORTH SECTION CORNER MONUMENT FOUND
  - 1" DIA. IRON PIPE 24" LONG WEIGHING 1.51lbs./lin. ft. SET
- (xxx) RECORD DIMENSION
- East line of the Southwest 1/4 of Section 10-2-18 was assumed to bear North.

SCALE 1" = 50 FEET

CERTIFIED SURVEY MAP NO. 2120  
 LOCATED IN THE SOUTHEAST 1/4 OF SECTION 23, T 2 N, R 18 E, WALWORTH COUNTY, WISCONSIN.

BEARING REFERENCE: THE SOUTH LINE OF LOTS 14 AND 15 OF PARTRIDGE WOOD SUBDIVISION WAS ASSUMED S89°26'10"E AS SHOWN ON THE RECORDED PLAT.

NOTE: PROPOSED SANITARY SYSTEM LOCATION IS IN COMPLIANCE WITH ILHR-85.03. CONTOURS ARE NOT SHOWN--LOT MEETS MINIMUM SLOPE REQUIREMENTS OF ILHR-85.04 (4).

REVISIONS: 03/30/00

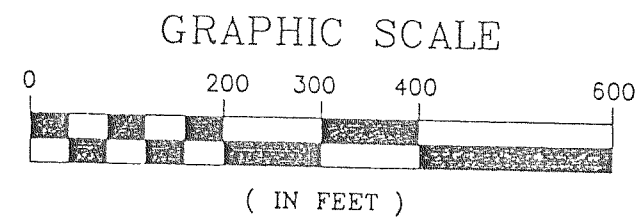

○ 2" IRON PIPE FOUND  
 ( ) - RECORDED AS

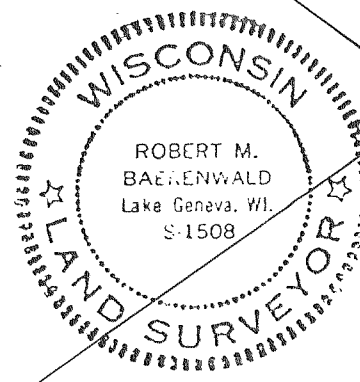
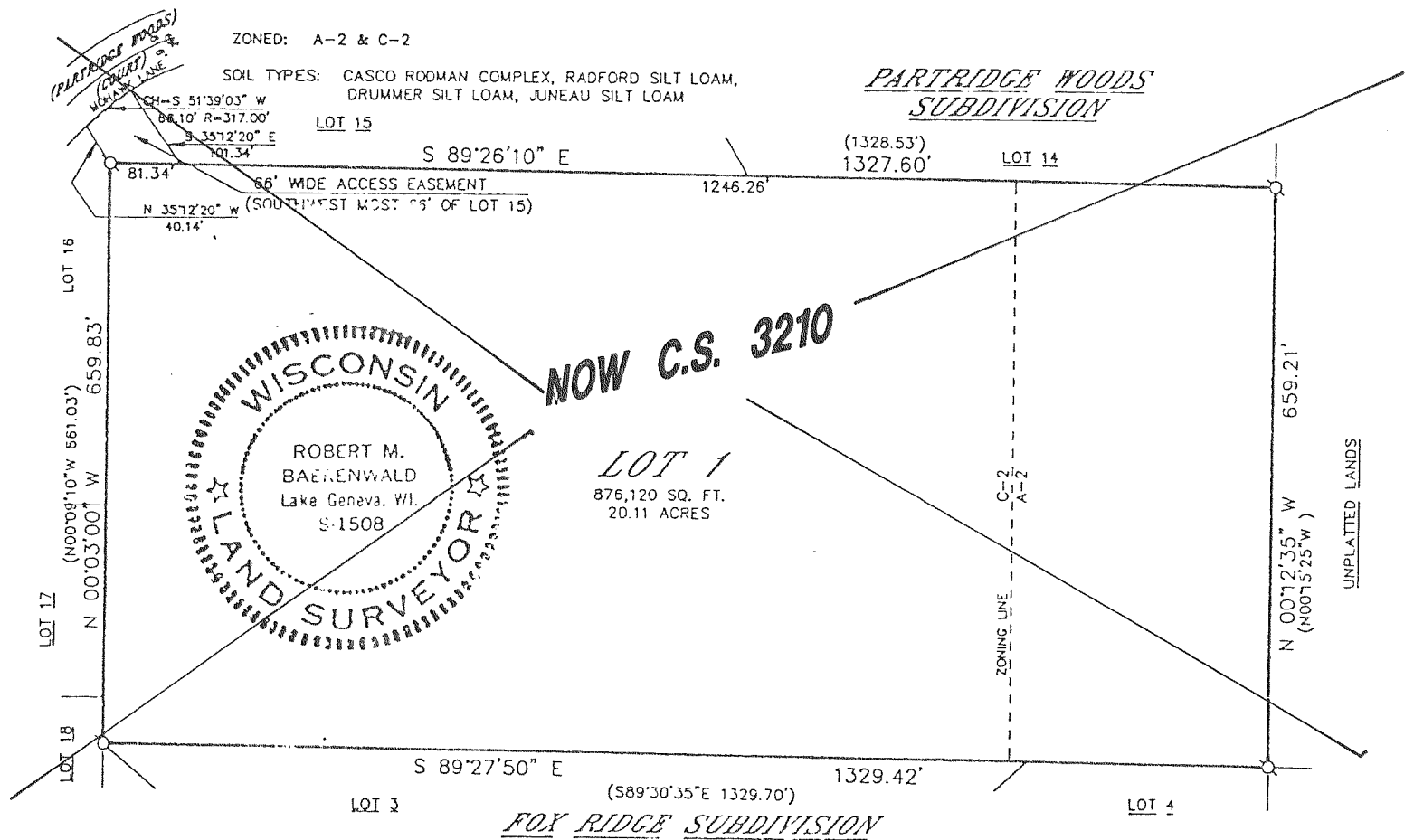

**NOW C.S. 3210**

**LOT 1**  
 876,120 SQ. FT.  
 20.11 ACRES