

# ZACCARD'S SPRING VALLEY ESTATES

A SUBDIVISION LOCATED IN THE SOUTHWEST 1/4 OF THE SOUTHWEST 1/4 OF SECTION 11, IN THE NORTHWEST 1/4 OF THE SOUTHWEST 1/4 OF SECTION 11, IN THE NORTHWEST 1/4 OF THE NORTHWEST 1/4 OF SECTION 14, AND IN THE SOUTHWEST 1/4 OF THE NORTHWEST 1/4 OF SECTION 14, ALL IN T. 2 N., R. 18 E. OF THE 4TH P.M., TOWN OF LYONS, COUNTY OF WALWORTH, STATE OF WISCONSIN.

LOCATION DRAWING.

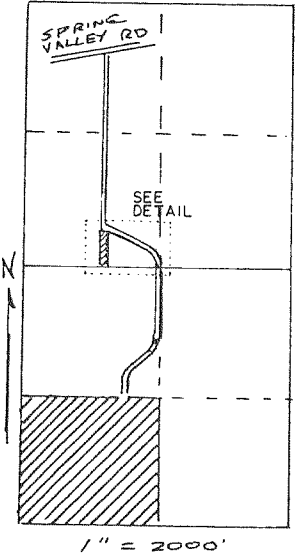

DETAIL

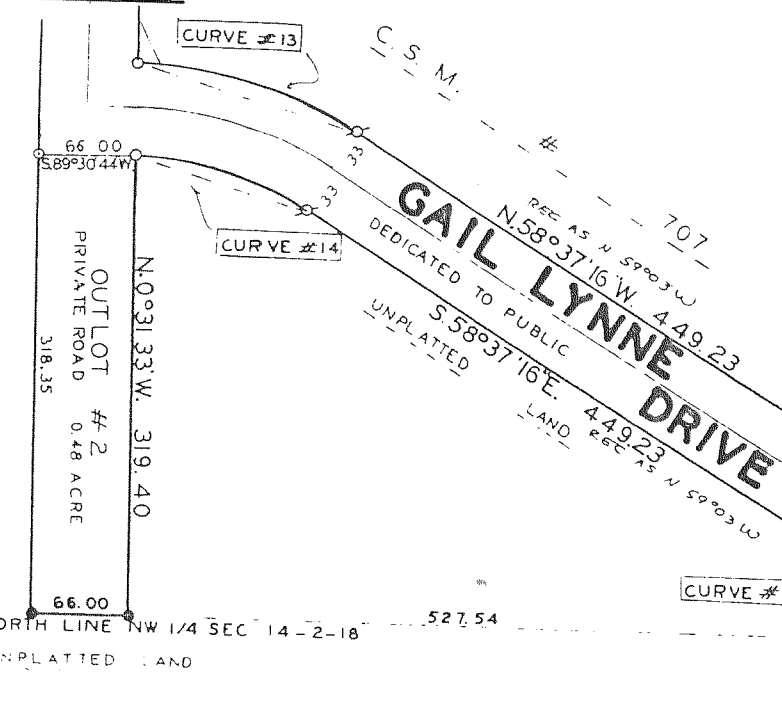

CURVE DATA TABLE

NUMBER	RADIUS	CHORD	CHORD BEARING	ARC	CENTRAL ANGLE	TANGENT BEARING
# 1	25.00	22.91	S.27°31'47"E.	23.80	51°32'58"	N. C°17'18" W.
# 2	75.00	87.00	N.89°12'12"E.	378.43	289°05'56"	S.5L°50'16" E.
LOT 4	75.00	119.72	S. 1°53'08"E.	138.63	105°24'18"	
LOT 5	75.00	101.78	N.86°12'15"W.	111.86	85°27'50"	
LOT 6	75.00	112.98	N. 5°23'35"W.	127.94	97°44'10"	
# 3	25.00	22.91	S.26°59'11"W.	23.80	51°32'58"	
LOT 9	75.00	123.57	S.75°07'10"W.	316.59	241°51'20"	N. C°17'18" W.
LOT 10	75.00	143.93	N.27°49'53"E.	192.79	147°16'52"	N.16°02'50" E.
# 5	81.00	110.21	S.31°14'22.5"E.	123.00	34°34'25"	
# 6	75.00	156.00	S.22°24'12.5"W.	200.02	136°25'53"	S.89°22'37" E.
LOT 11	150.00	194.63	S.53°21'07"W.	195.23	74°41'52"	S.89°22'37" E.
LOT 12	150.00	33.11	S.22°21'03"W.	33.18	12°40'24"	
LOT 13	150.00	87.36	S.45°31'04"W.	88.64	33°51'38"	
LOT 7	233.00	208.40	S.76°36'08"W.	73.41	28°02'30"	
# 8	167.00	149.37	S.26°16'36"W.	216.06	53°07'48"	S.52°50'30" W.
# 9	233.00	208.40	S.26°16'36"W.	154.86	53°07'48"	S.52°50'30" W.
# 10	167.00	149.37	S.26°16'36"W.	216.06	53°07'48"	S.52°50'30" W.
# 11	67.00	66.04	S.29°05'46"E.	69.05	59°03'00"	S.52°50'30" W.
# 12	133.00	131.09	S.29°05'46"E.	137.07	59°03'00"	S.58°37'16" E.
# 13	283.00	155.38	N.74°33'16"W.	157.40	31°52'100"	S.58°37'16" E.
# 14	217.00	119.14	S.74°33'16"E.	120.69	31°52'100"	S.58°37'16" E.

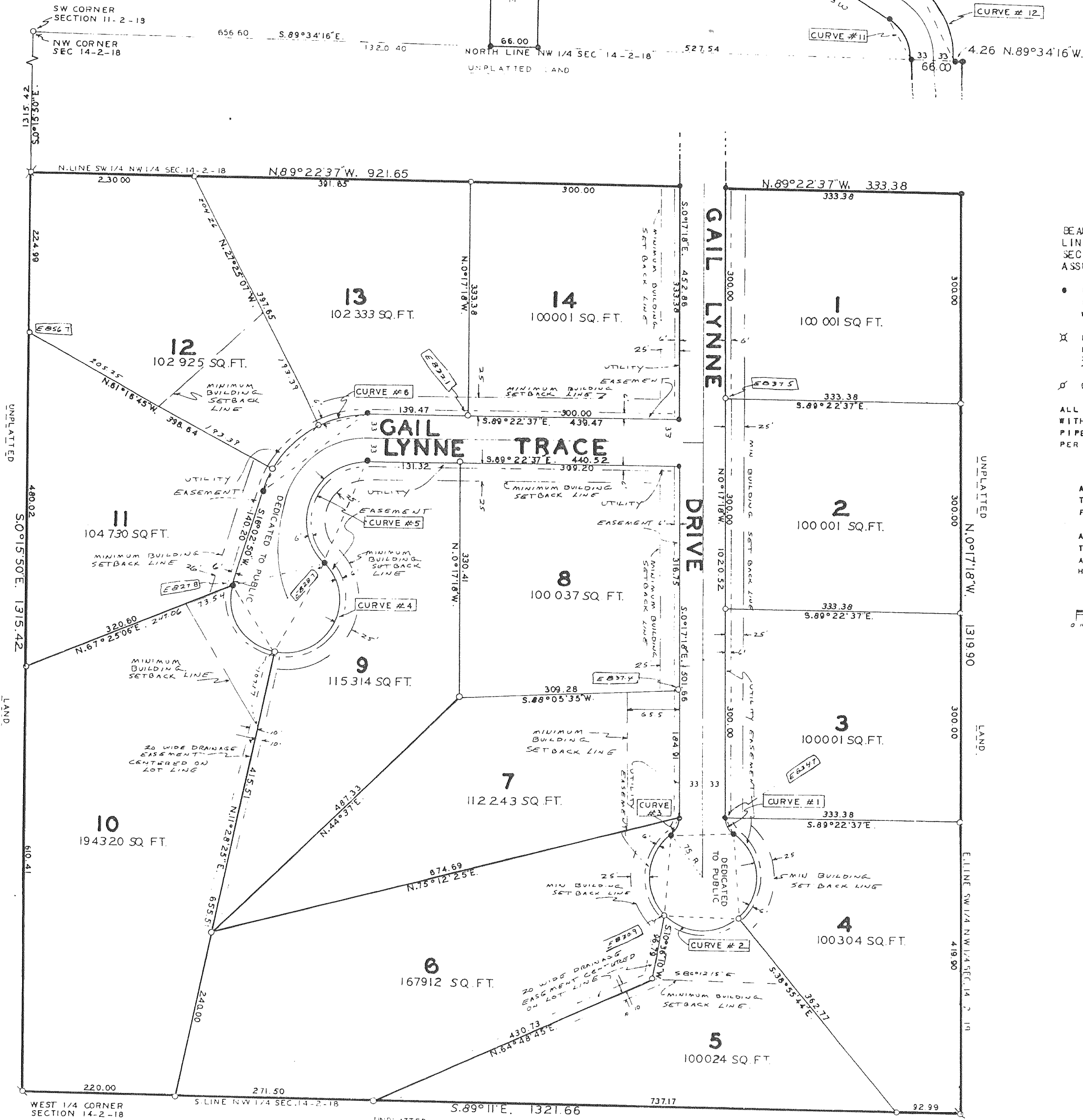

BEARINGS RELATE TO THE WEST LINE OF THE NORTHWEST 1/4 OF SECTION 14-2-18 WHICH WAS ASSUMED AS S.0°15'50" E.

- DENOTES NO. 10 REBAR 1-1/4" DIAMETER BY 30" LONG WEIGHT 4.3 LBS/FT.
- X DENOTES 2" DIAMETER IRON PIPE 30" LONG WEIGHT 3.65 LBS/FT.
- ∅ DENOTES IRON PIPE FOUND

ALL OTHER LOT CORNERS STAKED WITH 1" OUTSIDE DIAMETER IRON PIPE 24" LONG WEIGHT 1.13 LBS PER FOOT.

ALL LINEAR MEASUREMENTS MADE TO THE NEAREST HUNDREDTH OF FOOT.

ALL ANGULAR MEASUREMENTS MADE TO THE NEAREST 10 SECONDS AND COMPUTED TO THE NEAREST HALF SECOND.

