

TOWN OF LYONS - C.S. 1985, 2004, 2009

WALWORTH COUNTY CERTIFIED SURVEY MAP NO. 1985
 PART OF THE SOUTHEAST 1/4 OF THE SOUTHEAST 1/4 OF SECTION 9, T. 2 N., R. 18 E.
 OF THE 4TH P.M., TOWNSHIP OF LYONS, COUNTY OF WALWORTH, STATE OF WISCONSIN.

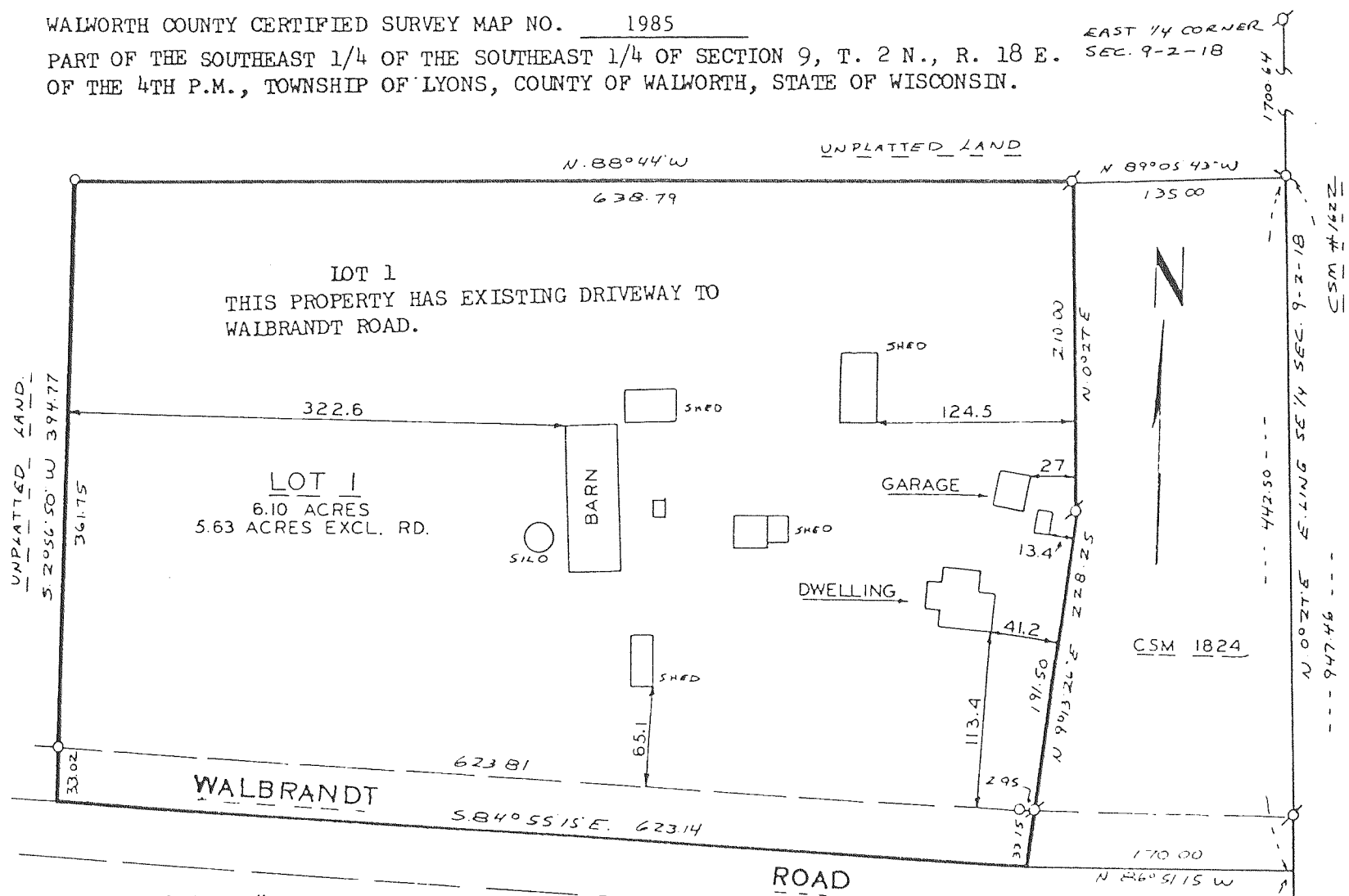

CERTIFIED SURVEY 2009
 PART OF THE NORTHEAST 1/4 OF SECTION 34 AND THE NORTHWEST 1/4
 OF SECTION 35, 12N, 18E, WALWORTH COUNTY, WISCONSIN

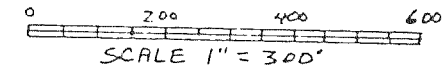

LEGEND

FOUND: IRON PIPE
 FOUND COUNTY SECTION CORNER
 SET 1" x 24" IRON PIPE, 1.13 LBS/FT

SOIL TYPES: DL - DRUMMER SILT LOAM
 F&B - FOX SILT LOAM
 C&B2 - CASCO LOAM
 C&E2 - CASCO-RODMAN
 M&A - MATHERTON SILT LOAM
 PL - PLANO SILT LOAM
 HL - HOUGHTON MUCK

THIS IS NOT A BUILDING SITE UNTILL A SOIL TEST IS DONE TO
 SHOW EVIDENCE THAT LOT 1 SHALL BE IN COMPLIANCE WITH
 IL118-B3.03

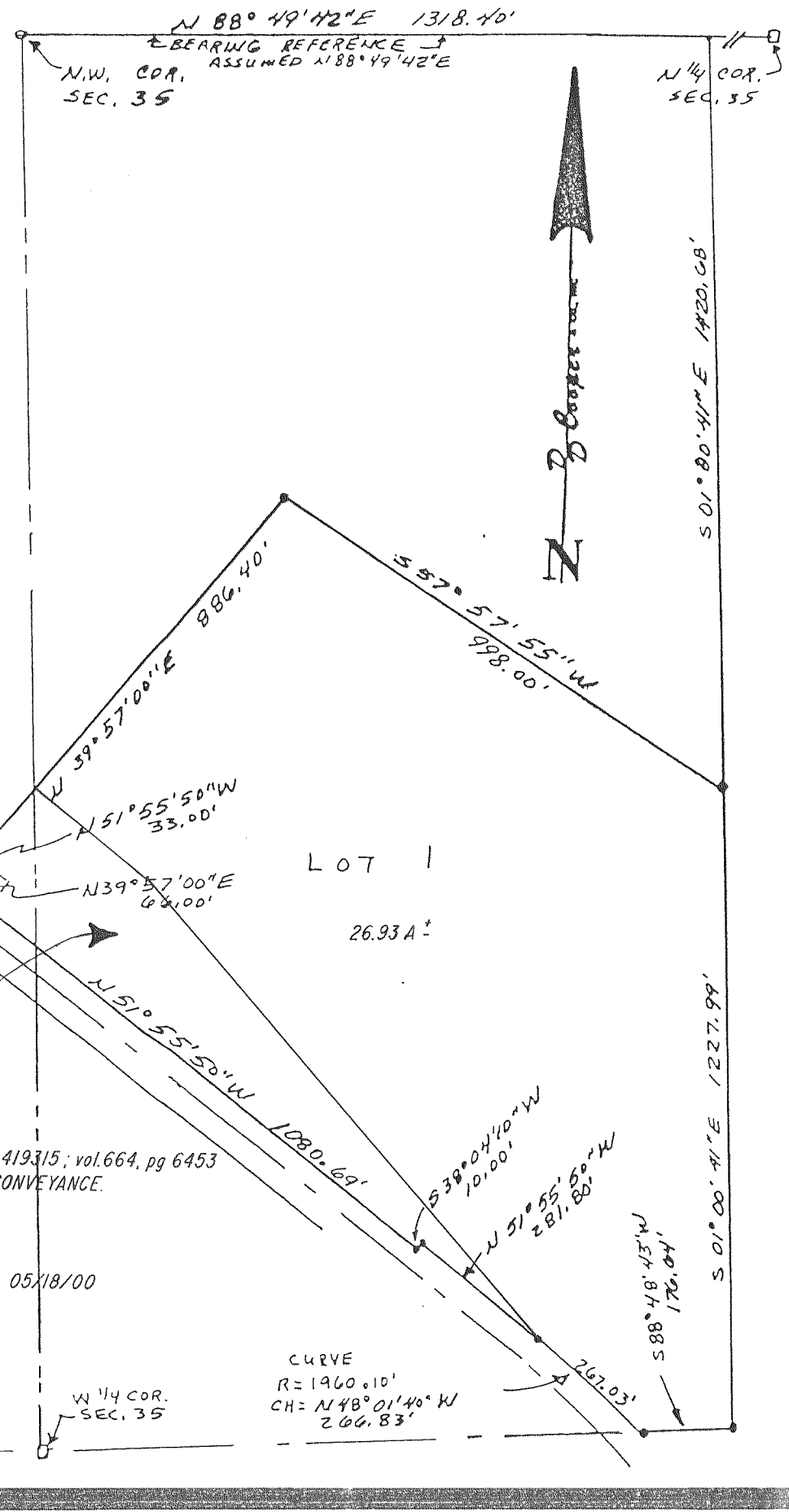

SCALE 1" = 100'
 ○ = 1" BY 24" IRON PIPE
 STAKE SET. WEIGHT AT
 LEAST 1.13 LBS/FT.
 ∅ = IRON STAKE FOUND.
 BEARINGS RELATE TO THE
 EAST LINE OF THE SOUTH-
 EAST 1/4 OF SECTION 9
 WHICH WAS USED AS
 N. 0°27' E. TO ORIENT
 WITH OTHER SURVEYS IN
 AREA.
 — / — DENOTES LINE NOT
 TO SCALE.

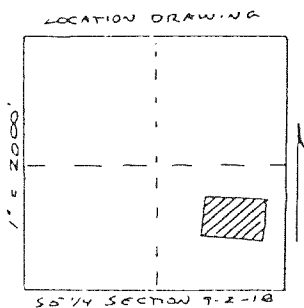

WALWORTH COUNTY CERTIFIED SURVEY MAP NO. 2004
 PART OF THE SE 1/4 OF THE NW 1/4 AND PART OF THE NE 1/4 OF THE
 SW 1/4 OF SECTION 15, T. 2 N., R. 18 E., OF THE 4TH P. M.,
 TOWNSHIP OF LYONS, WALWORTH COUNTY, WISCONSIN.
 (SEE SHEET 2 FOR COMPLETE DESCRIPTION).

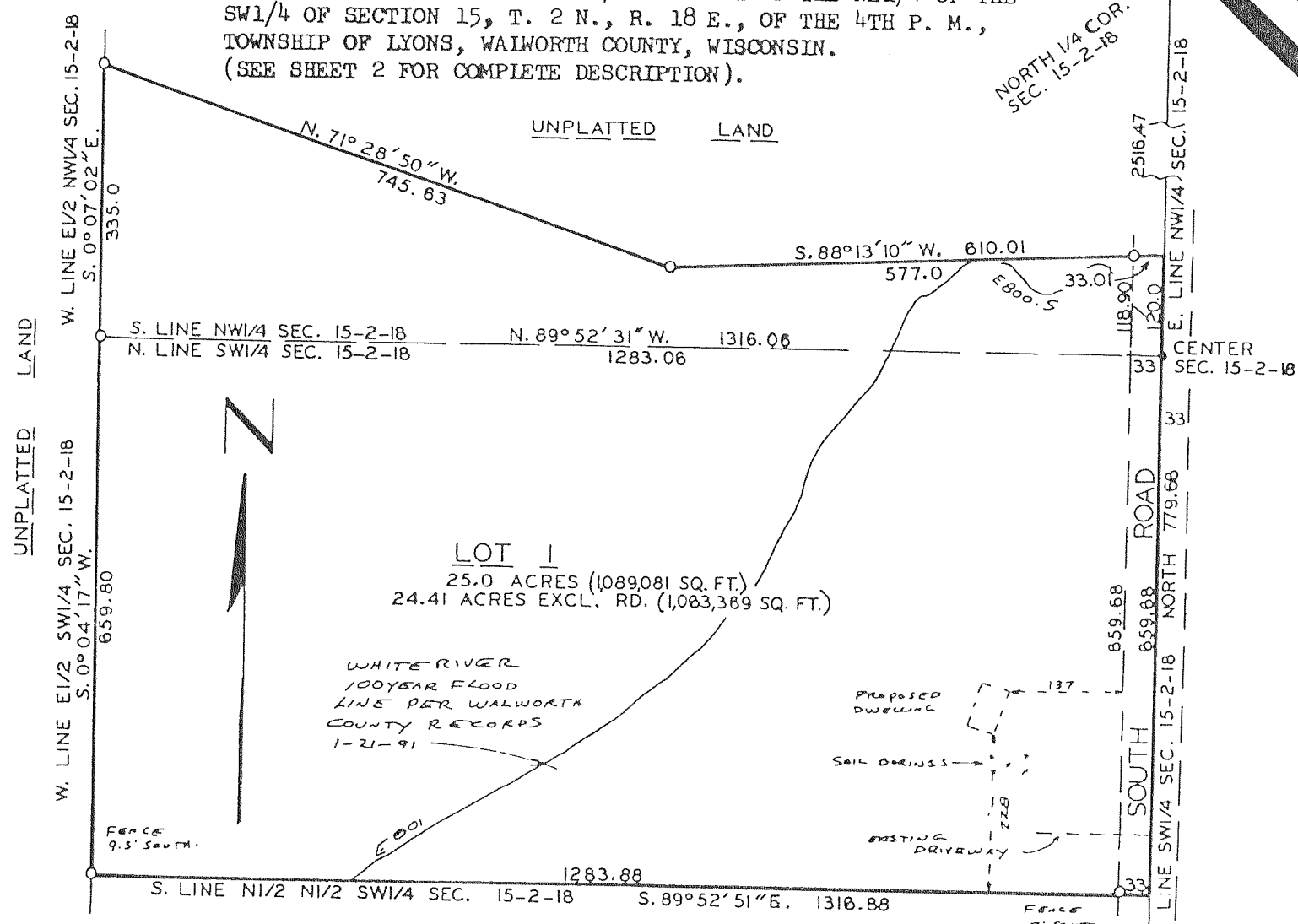

- = WALWORTH COUNTY MONUMENT.
- ▣ = MASONRY NAIL FOUND.
- = MASONRY NAIL SET.
- = 1" ID BY 24" LONG IRON PIPE
 STAKE SET. WEIGHT AT
 LEAST 1.13 LBS/FT.
- / — DENOTES LINE NOT TO SCALE.

BEARINGS RELATE TO THE NORTH-SOUTH
 QUARTER SECTION LINE OF SECTION 15,
 T. 2 N., R. 18 E., WHICH WAS ASSUMED
 AS NORTH.

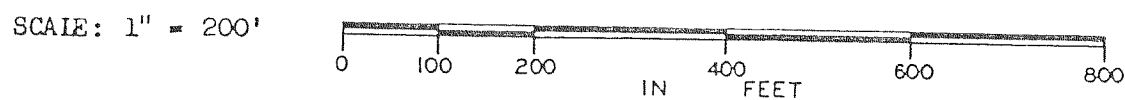
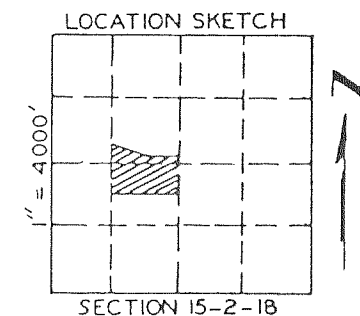

LAND IS ZONED A-2 AND C-4