

TOWN OF LYONS - C.S. 1939, 1942, 1974

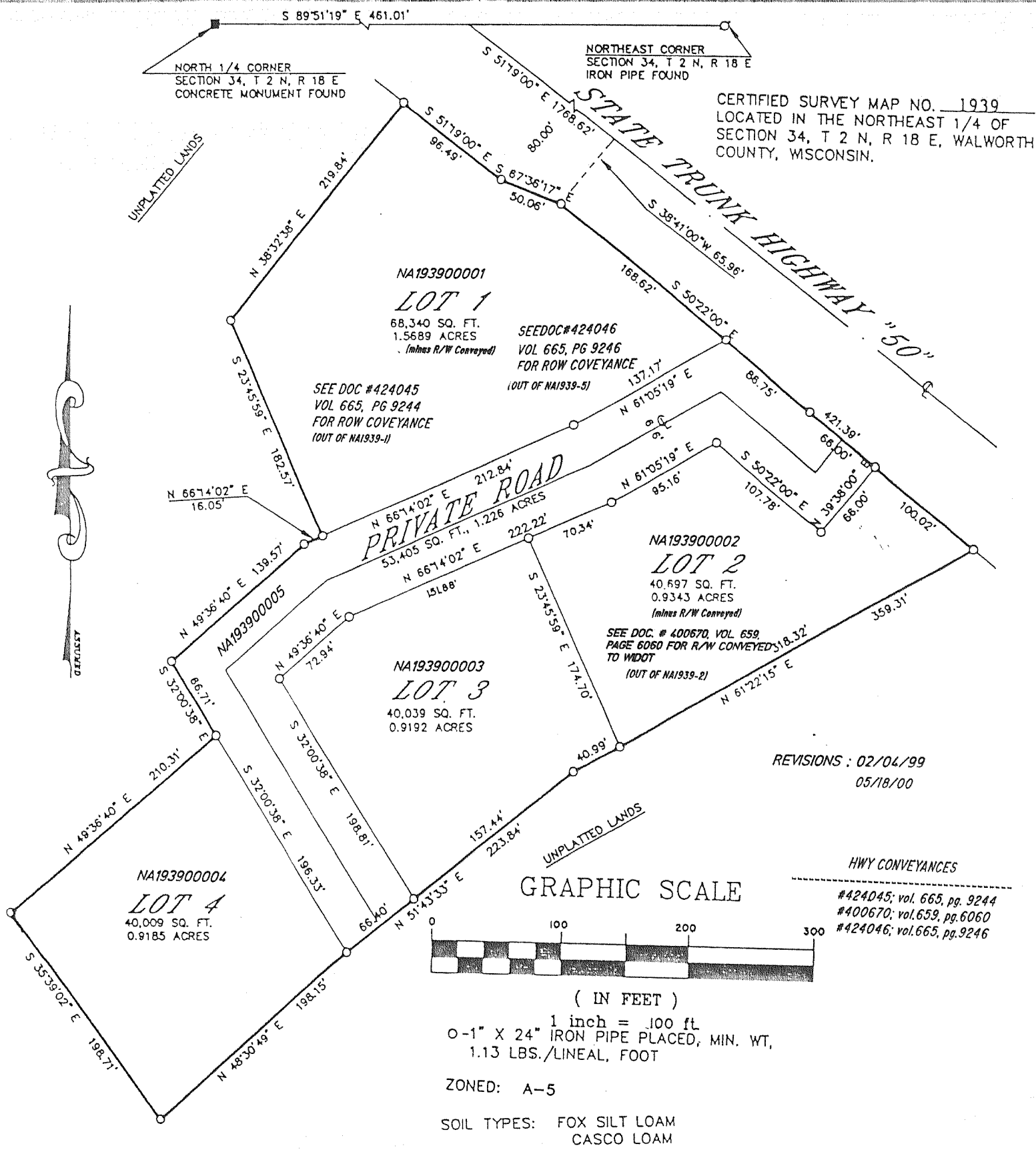

CERTIFIED SURVEY MAP NO. 1942

PARCEL IS LOCATED IN THE NORTHWEST 1/4 OF SECTION 31, T2N, R18E, TOWN OF LYONS, WALWORTH COUNTY, WISCONSIN AND DESCRIBED AS FOLLOWS:
 COMMENCING AT THE WEST 1/4 CORNER OF SAID SECTION 31: THENCE S89°36'25"E 1094.92 FEET; THENCE N0°04'00"W 254.88 FEET TO THE PLACE OF BEGINNING; THENCE N88°48'40"W 299.23 FEET; THENCE N0°08'20"W 646.87 FEET; THENCE N78°34'35"E 306.33 FEET; THENCE S0°02'15"E 713.75 FEET TO THE PLACE OF BEGINNING. AND CONTAINING 4.68 ACRES.

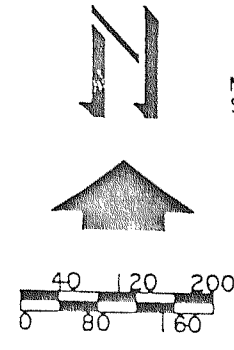

LEGEND
 □ - IRON PIPE FOUND
 ■ - CONCRETE MONUMENT FOUND
 ○ - IRON PIPE SET 1" X 24" 1.13 LBS./LIN. FOOT MIN.
 () - AS RECORDED

NOTE: BEARINGS ARE ASSUMED AS SHOWN ON ON EXISTING SURVEY RECORDS.

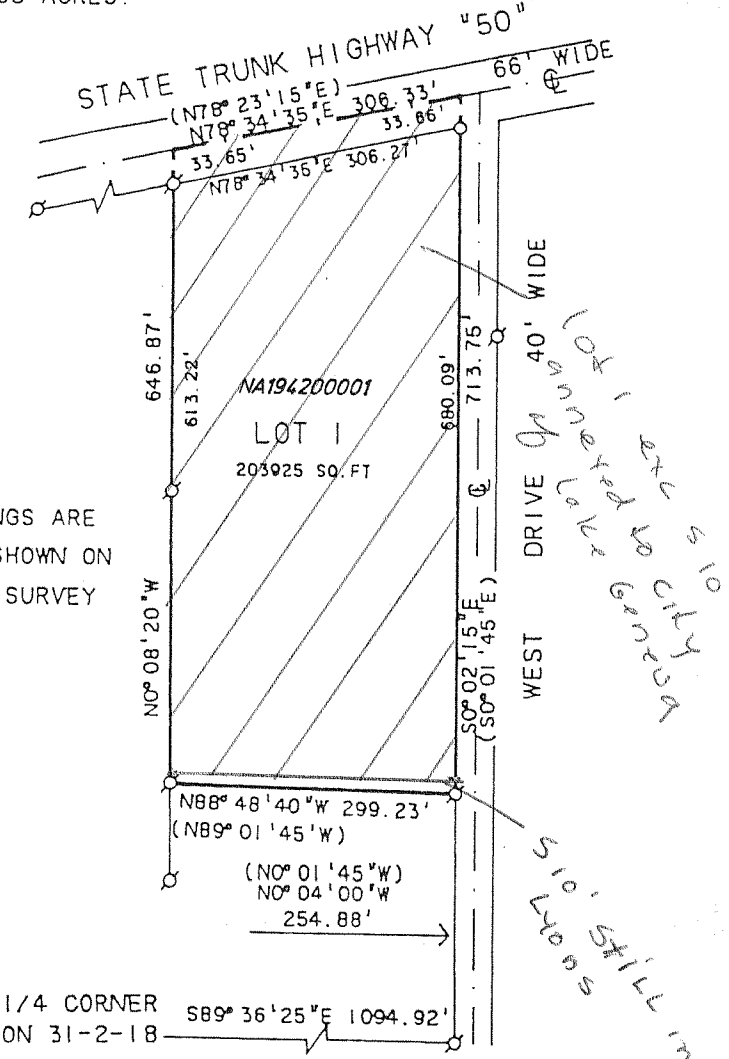

CERTIFIED SURVEY MAP NO. 1974
 LOCATED IN THE SOUTHWEST 1/4 OF SECTION 32, T 2 N, R 18 E, WALWORTH COUNTY, WISCONSIN.

