

# CERTIFIED SURVEYS 1800, 1824 & 1835 TOWN OF LYONS

## C.S. 1824

WALWORTH COUNTY CERTIFIED SURVEY MAP NO. "1824"  
Part of the Southeast 1/4 of Section 9, Town 2 North, Range 18 East of the Fourth Principal Meridian, Town of Lyons, Walworth County, Wisconsin.

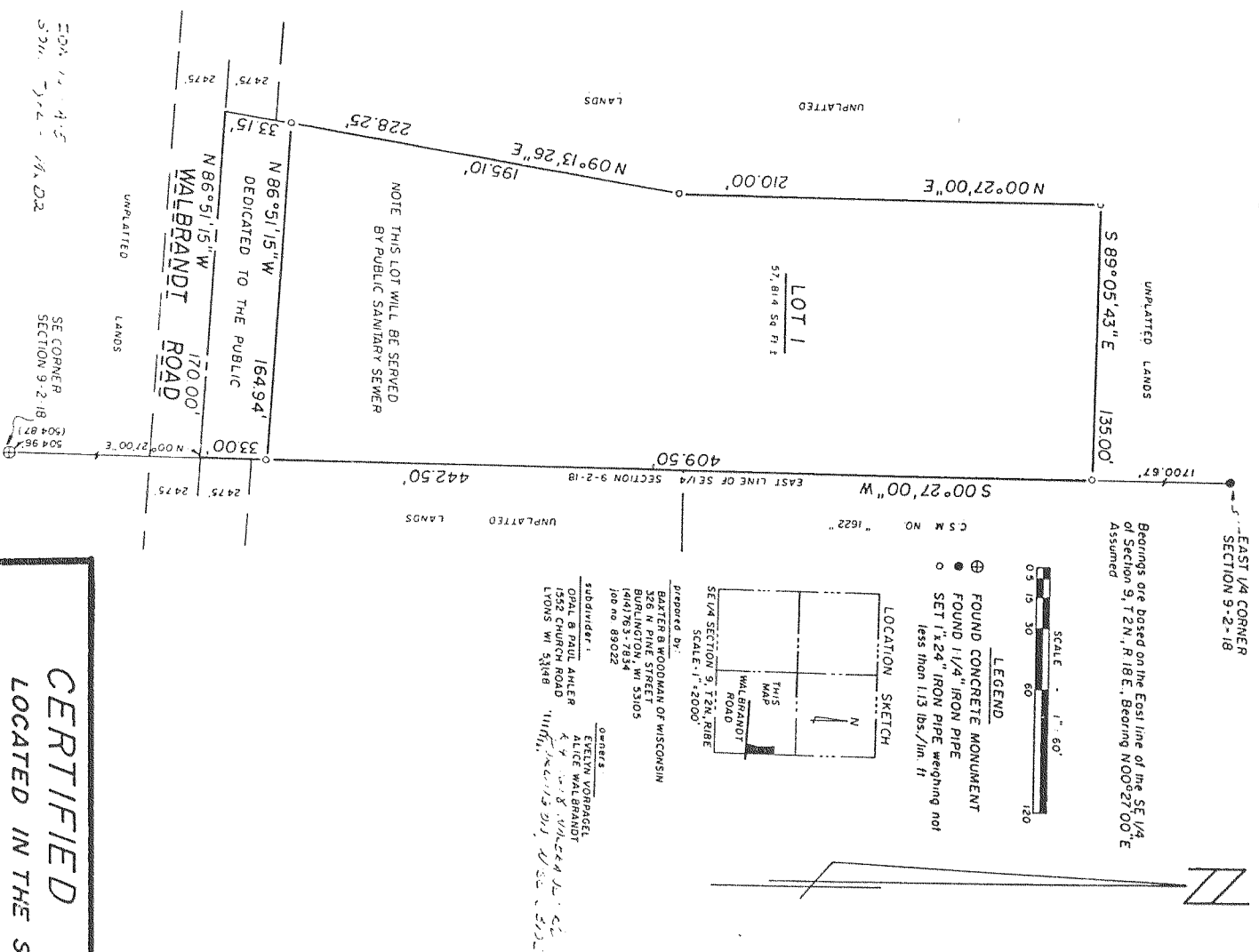

## C.S. 1835

Part of the Northeast 1/4 of the Southeast 1/4 of Section 3, Town 2 North, Range 18 East, Town of Lyons, Walworth County, Wisconsin.

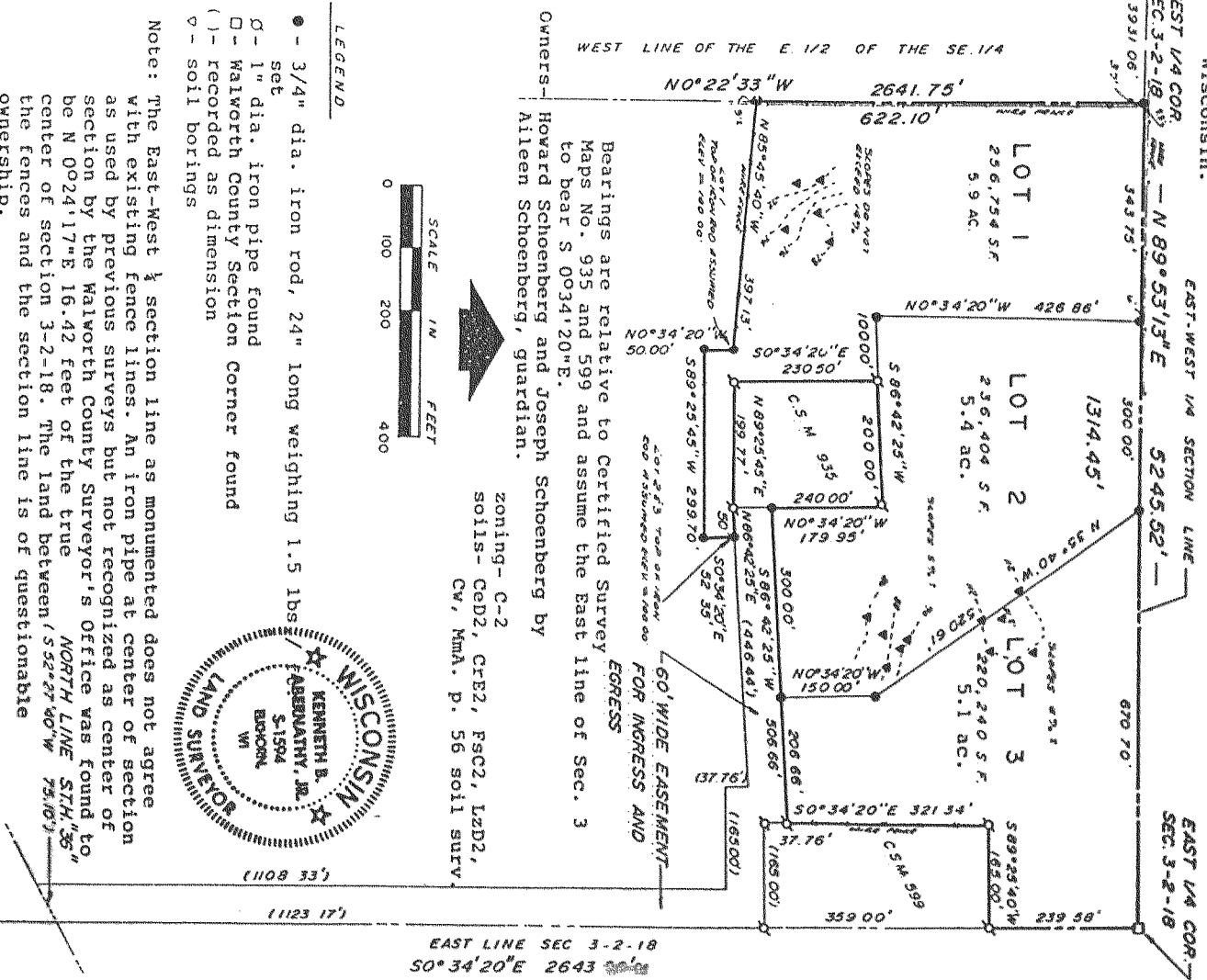

## C.S. 1800

CERTIFIED SURVEY MAP NO. 1800  
LOCATED IN THE SE 1/4 OF THE SW 1/4 OF SECTION 3, TOWN 2 NORTH, RANGE 18 EAST, WALWORTH COUNTY, WISCONSIN.

Owners: Howard Schoenberg and Joseph Schoenberg  
 5859 Hwy. 36  
 Burlington, WI. 53105

Zoning: R-2 (severed)

Surveyor: Kenneth B. Abernathy Jr.  
 Rt. 3 Box 273  
 Elkhorn, WI. 53121  
 723-4260

Note: Vol. 9 P. 60 dedicated 33 feet for road purposes along the north end of Comstock Addition, Lyons Town Road Records, dated March 14, 1918. This Certified Survey Map dedicates an additional 33 feet to bring the width of Mill Street up to current Town and County standards.

