

CERTIFIED SURVEYS 1580, 1622, 1625, 1637

TOWN OF LYONS

CERTIFIED SURVEY MAP NO. 1580
LOCATED IN THE NORTHEAST 1/4 OF THE
SOUTHEAST 1/4 OF SECTION 14, T 2 N,
R 18 E, WALWORTH COUNTY, WISCONSIN.

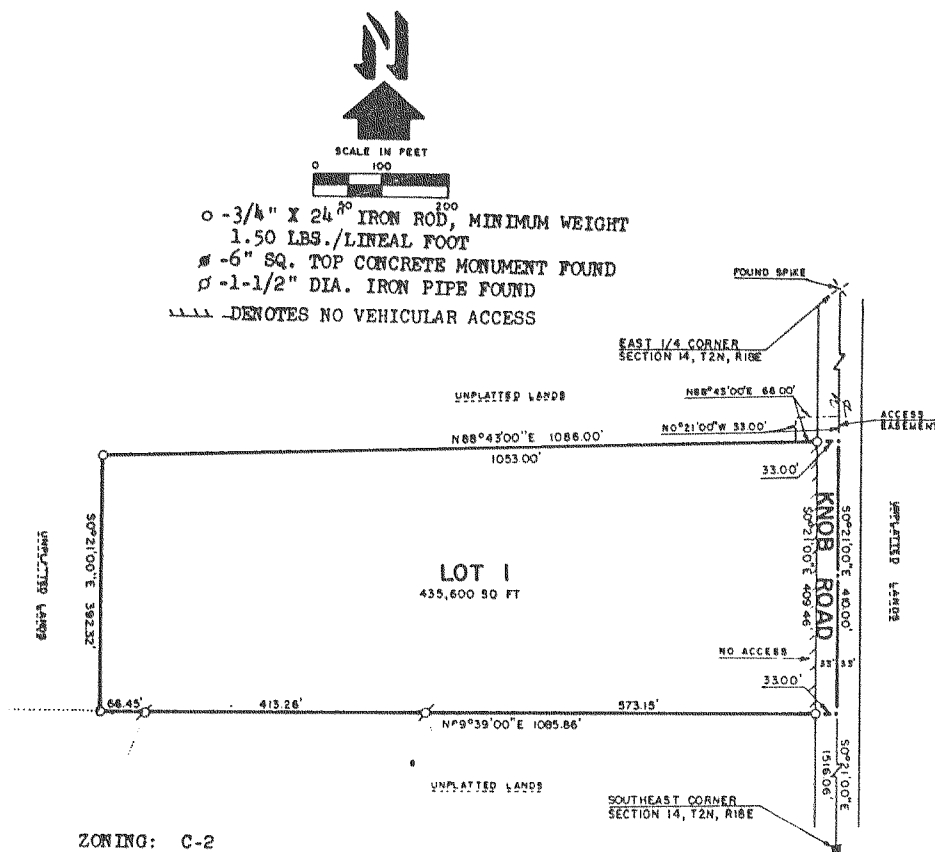

ZONING: C-2

SOIL TYPES: ST. CHARLES SILT LOAM, CASCO SOILS, CASCO-RODMAN COMPLEX

BEARING REFERENCE: THE EAST LINE OF THE SOUTHEAST 1/4 OF SECTION 14 WAS ASSUMED N0°21'00"W AS RECORDED ON EXISTING SURVEY RECORDS.

WALWORTH COUNTY CERTIFIED SURVEY MAP NO. 1637

DESCRIPTION: PART OF THE SOUTHEAST 1/4 OF THE SOUTHEAST 1/4 OF SECTION 5, T. 2N., R. 18 E., OF THE 4TH P.M., TOWNSHIP OF LYONS, COUNTY OF WALWORTH, STATE OF WISCONSIN AND MORE PARTICULARLY DESCRIBED AS FOLLOWS: COMMENCE AT THE SOUTHEAST CORNER OF SAID SECTION 5, THENCE WEST, 653.48 FEET ALONG SOUTH LINE OF SAID QUARTER SECTION TO THE PLACE OF BEGINNING OF PARCEL OF LAND HEREINAFTER DESCRIBED; THENCE CONTINUE WEST, 320.00 FEET ALONG SOUTH LINE SAID QUARTER SECTION; THENCE NORTH, AT RIGHT ANGLES TO SOUTH LINE OF SAID QUARTER SECTION, 392.56 FEET ALONG EAST LINE OF LANDS IN CSM NO. 435 AND EXTENSION THEREOF; THENCE EAST, 320.00 FEET, PARALLEL WITH THE SOUTH LINE OF SAID QUARTER SECTION; THENCE SOUTH, 392.56 FEET TO THE PLACE OF BEGINNING. CONTAINING 2.88 ACRES OF LAND. SUBJECT TO THE RIGHTS OF THE PUBLIC OVER THE SOUTH 33 FEET FOR HIGHWAY PURPOSES (HOSPITAL ROAD). CONTAINING 2.64 ACRES OF LAND EXCLUSIVE OF ROAD.

I HEREBY CERTIFY THAT I HAVE SURVEYED THE LAND DESCRIBED ABOVE AND THAT THE PLAT DRAWN HEREON IS A CORRECT REPRESENTATION OF SAID SURVEY. I FURTHER CERTIFY THAT I HAVE FULLY COMPLIED WITH THE REQUIREMENTS OF SECTION 236.34 OF THE WISCONSIN STATUTES AND SECTION 6 OF THE WALWORTH COUNTY LAND DIVISION ORDINANCE.

- = 1" OD BY 24" LONG IRON PIPE STAKE SET. WEIGHT 1.13 LBS/FT.
 - = 1" OD IRON PIPE STAKE FOUND.
 - = WALWORTH COUNTY CONCRETE MONUMENT FOUND.
- BEARINGS RELATE TO SOUTH LINE OF THE SE 1/4 OF SECTION 5-2-18 WHICH WAS ASSUMED AS EAST.
SOIL TYPES AS SCALED FROM USDA SOIL MAPS:
MCHEERY SILT LOAM
SCALE 1" = 80'

JOHN F. DEGEN, LAND SURVEYOR #242
689 N. PINE ST., BURLINGTON, WI. 53105.
FOR: DONALD SPIEGELHOFF, OWNER
6286 PARKVIEW ROAD
GREENDALE, WI. 53129

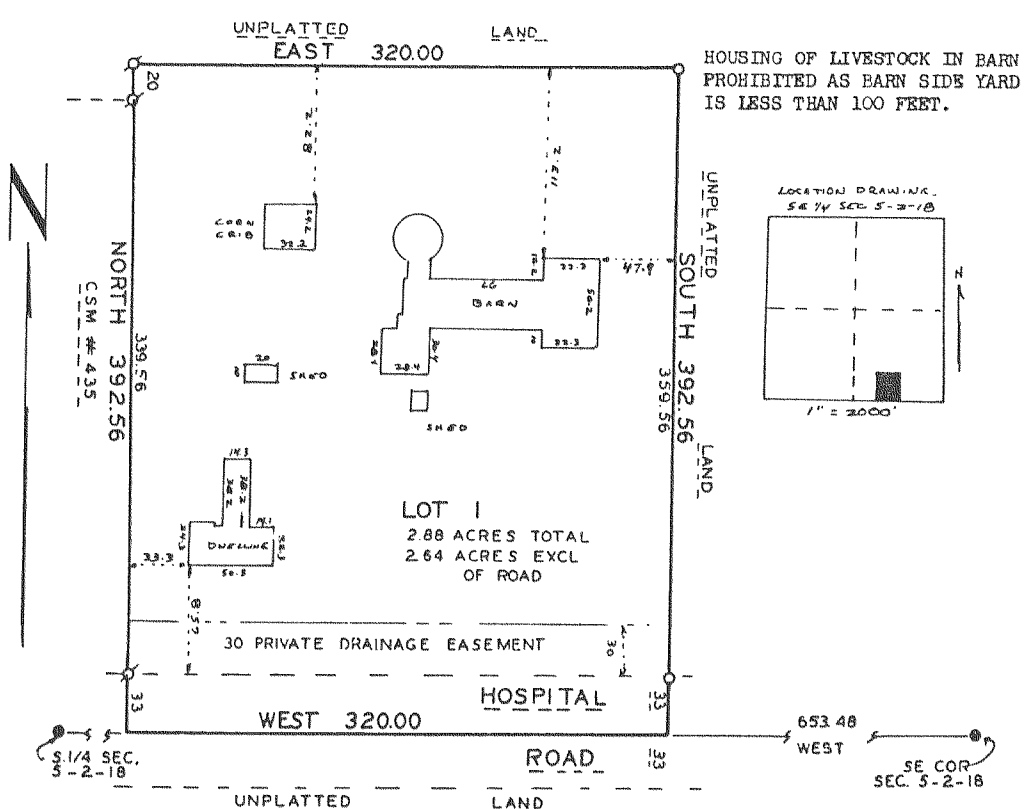

"EXISTING SANITARY SYSTEM APPEARS TO BE FUNCTIONING. NO EVALUATION AS TO MEETING REQUIREMENTS FOR REPLACEMENT SYSTEM UNDER ILHR- 83 OF WISCONSIN ADMINISTRATIVE CODE."

CERTIFIED SURVEY MAP No. 1622
Located in the Northwest 1/4 of Section 19, Town 2 North, Range 18 East, Town of Lyons, Walworth County, Wisconsin.

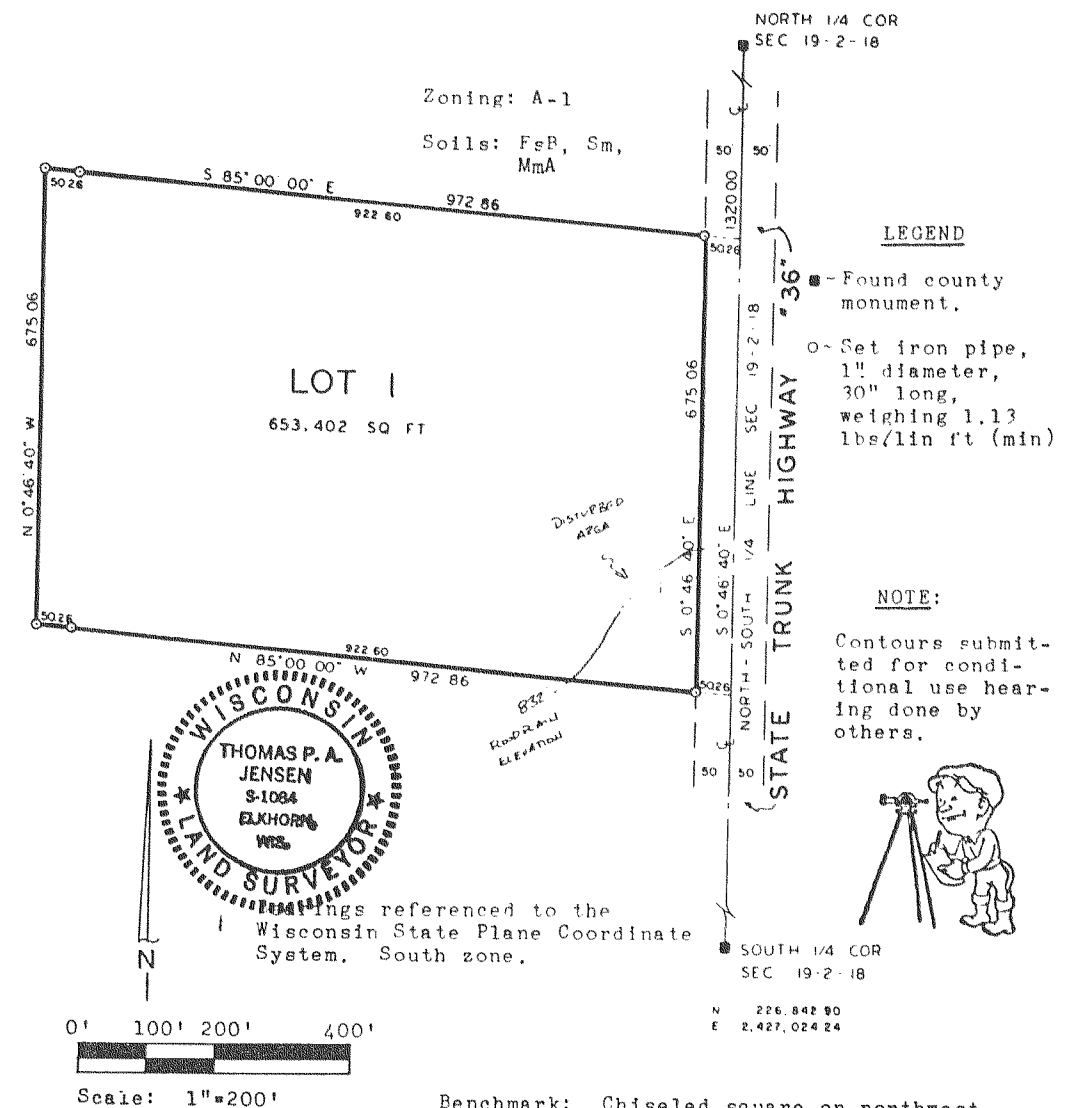

Scale: 1"=200'

Benchmark: Chiseled square on northwest bridge wingwall over Como Creek. Elevation= 833.638

NOTE: 7.133 A OF LOT 3 IS NOW KNOLL BROOK SUBDIVISION. (DOC. NO. 168188)

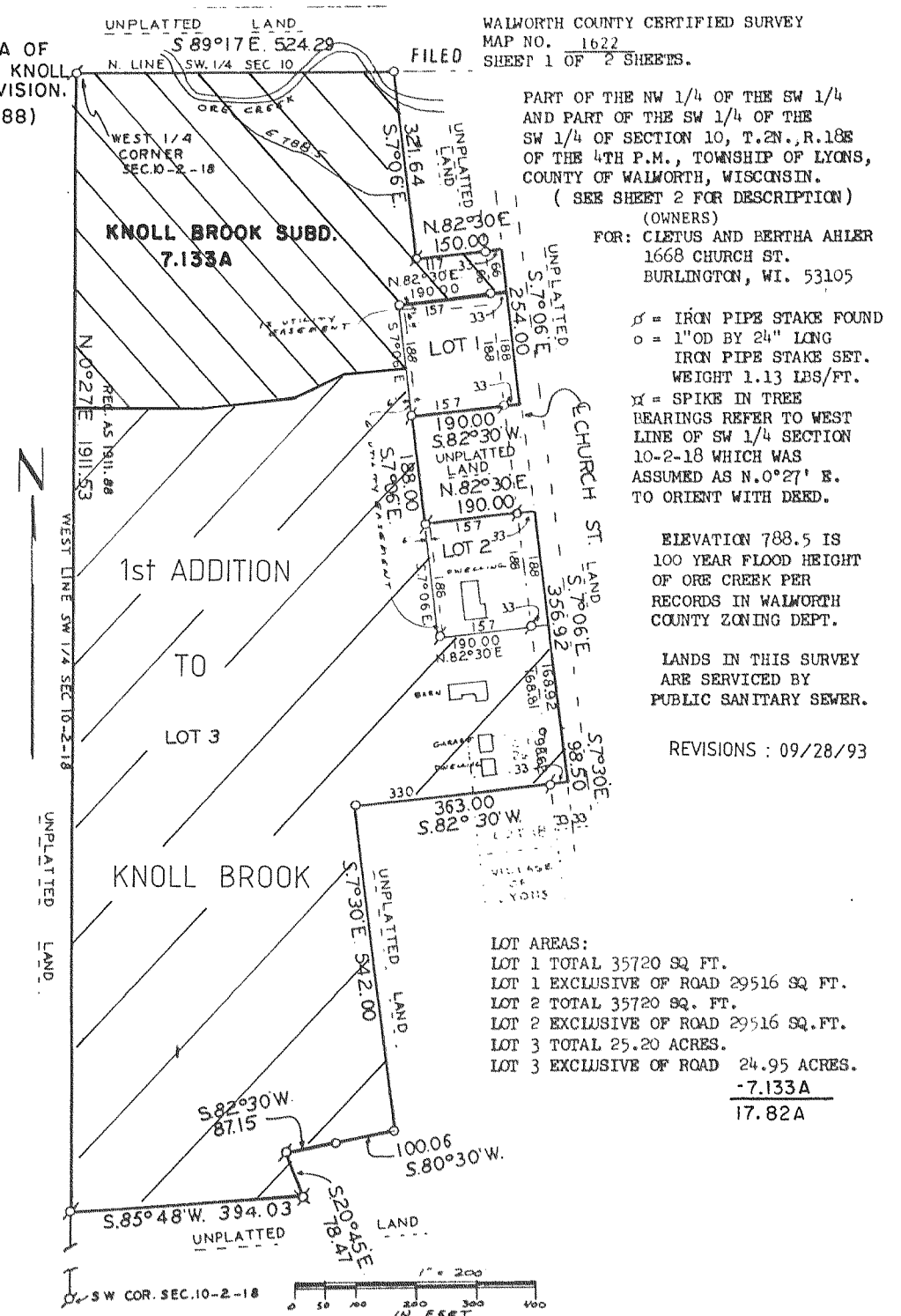

LOT AREAS:
LOT 1 TOTAL 35720 SQ. FT.
LOT 1 EXCLUSIVE OF ROAD 29516 SQ. FT.
LOT 2 TOTAL 35720 SQ. FT.
LOT 2 EXCLUSIVE OF ROAD 29516 SQ. FT.
LOT 3 TOTAL 25.20 ACRES.
LOT 3 EXCLUSIVE OF ROAD 24.95 ACRES.
-7.133A
17.82A

REVISIONS: 09/28/93