

69389

GENEVA TERRITORY

A SUBDIVISION LOCATED IN THE SOUTHWEST 1/4 OF SECTION 28 & THE SOUTHEAST 1/4 OF SECTION 29, T2N, R18E, WALWORTH COUNTY, WISCONSIN

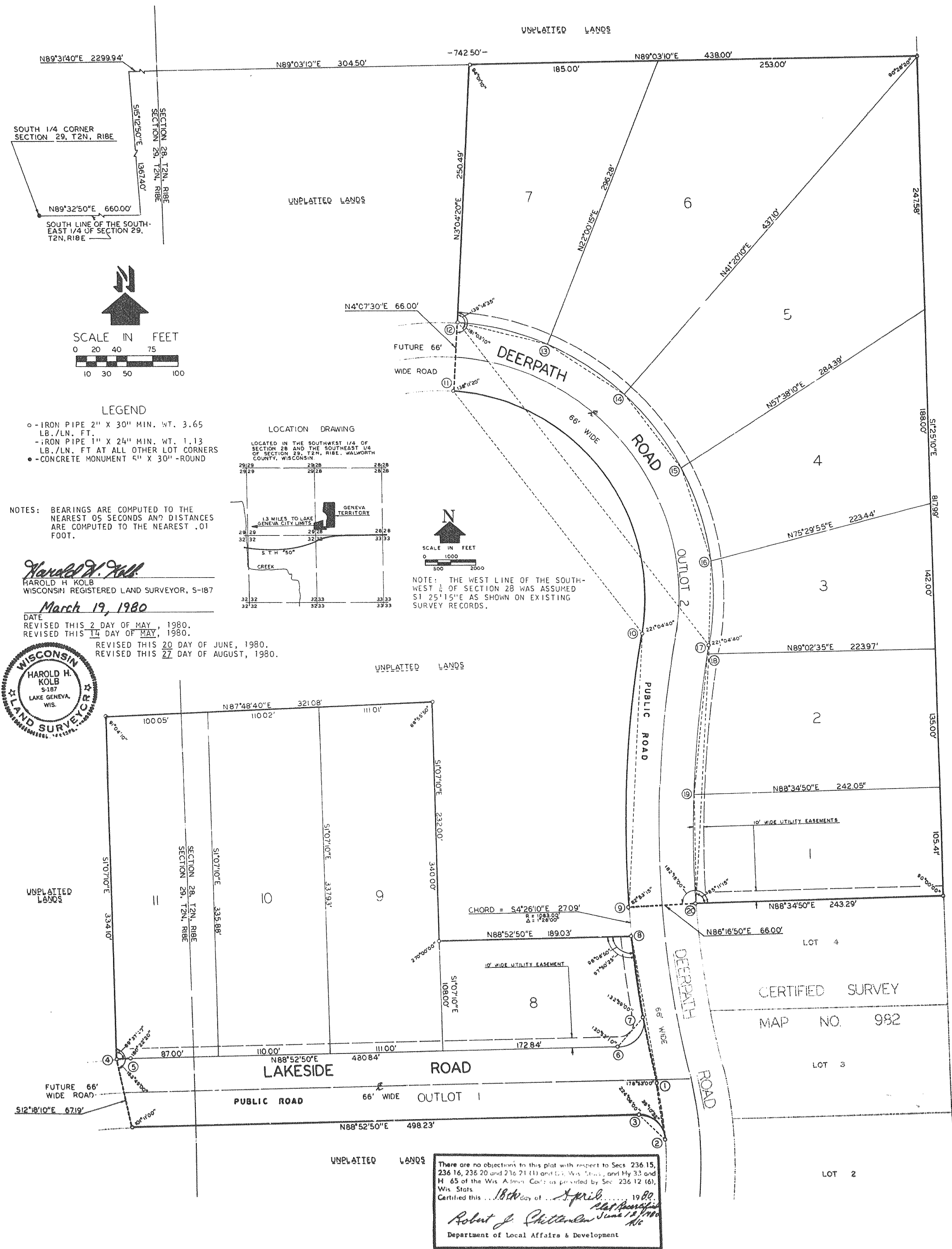

LEGEND

- - IRON PIPE 2" X 30" MIN. WT. 3.65 LB./LN. FT.
- - IRON PIPE 1" X 24" MIN. WT. 1.13 LB./LN. FT. AT ALL OTHER LOT CORNERS
- - CONCRETE MONUMENT 5" X 30" - ROUND

NOTES: BEARINGS ARE COMPUTED TO THE NEAREST 05 SECONDS AND DISTANCES ARE COMPUTED TO THE NEAREST .01 FOOT.

Harold H. Kolb
 HAROLD H. KOLB
 WISCONSIN REGISTERED LAND SURVEYOR, S-187
 DATE March 19, 1980
 REVISED THIS 2 DAY OF MAY, 1980.
 REVISED THIS 14 DAY OF MAY, 1980.
 REVISED THIS 20 DAY OF JUNE, 1980.
 REVISED THIS 27 DAY OF AUGUST, 1980.

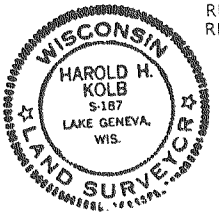

There are no objections to this plat with respect to Sects 236 15, 236 16, 236 20 and 216 21 (1) and (2), Wis. Stats., and Hy 33 and H. 65 of the Wis. Admin. Code as provided by Sec. 236 12 (6), Wis. Stats.

Certified this 18th day of April, 1980.

Robert J. Chittenden
 Robert J. Chittenden
 June 18, 1980
 Department of Local Affairs & Development

DATE 5/19/80 BY S.S. 3378
 RECORDED IN THE OFFICE OF THE CLERK OF CIRCUIT COURT FOR WALWORTH COUNTY, WISCONSIN, ON 5/19/80 AT 10:00 AM.
 Cabinet "B" Side "54"