

# CERTIFIED SURVEYS 1508, 1546, 1554

## LYONS

WALWORTH COUNTY CERTIFIED SURVEY MAP NO. 1508

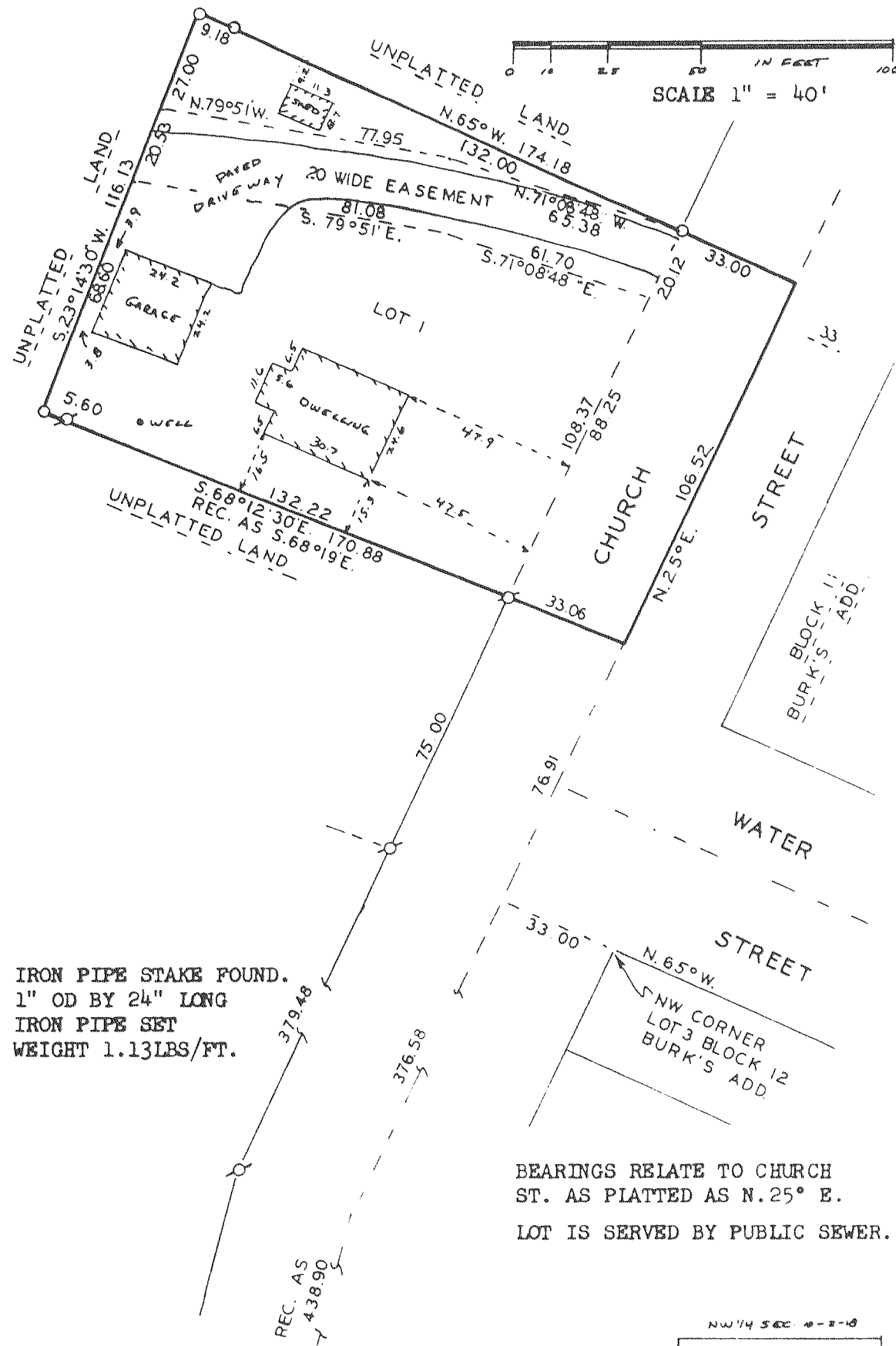

"WALWORTH COUNTY CERTIFIED SURVEY MAP No. 1546"  
Part of the Southeast 1/4 of the Northwest 1/4 of Section 3, Town 2 North Range 18 East of the Fourth Principal Meridian, Township of Lyons, County of Walworth, State of Wisconsin.

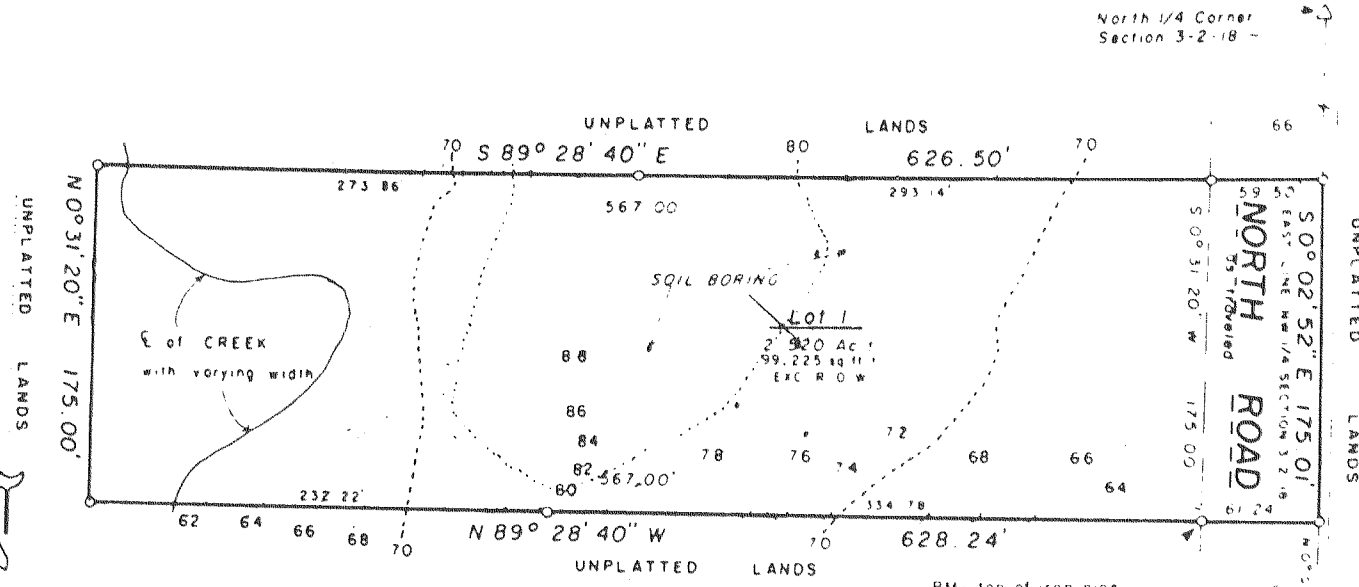

Legend

- FOUND 2" IRON PIPE
- FOUND 1" IRON PIPE
- △ FOUND RAILROAD SPIKE
- SET 1" x 24" IRON PIPE WEIGHING NOT LESS THAN 1.13 LBS/LIN. FT.
- 72 EXISTING 2' FT CONTOUR LINE

Soil Types

- CrE2 - Cosco-Rodman Complex
- FxB - Fox Silt Loam
- Mx2 - Miami Loam
- MxD2 - Miami Loam
- Ww - Wet Alluvial Land

Certified Survey Map No. 1554  
Located in SE 1/4 Sec 6, T.2N., R.18E.  
Walworth County, Wisconsin

