

# CERTIFIED SURVEYS 1394, 1441, 1453 AND 1458

## TOWN OF LYONS

WALWORTH COUNTY CERTIFIED SURVEY MAP NO. 1453

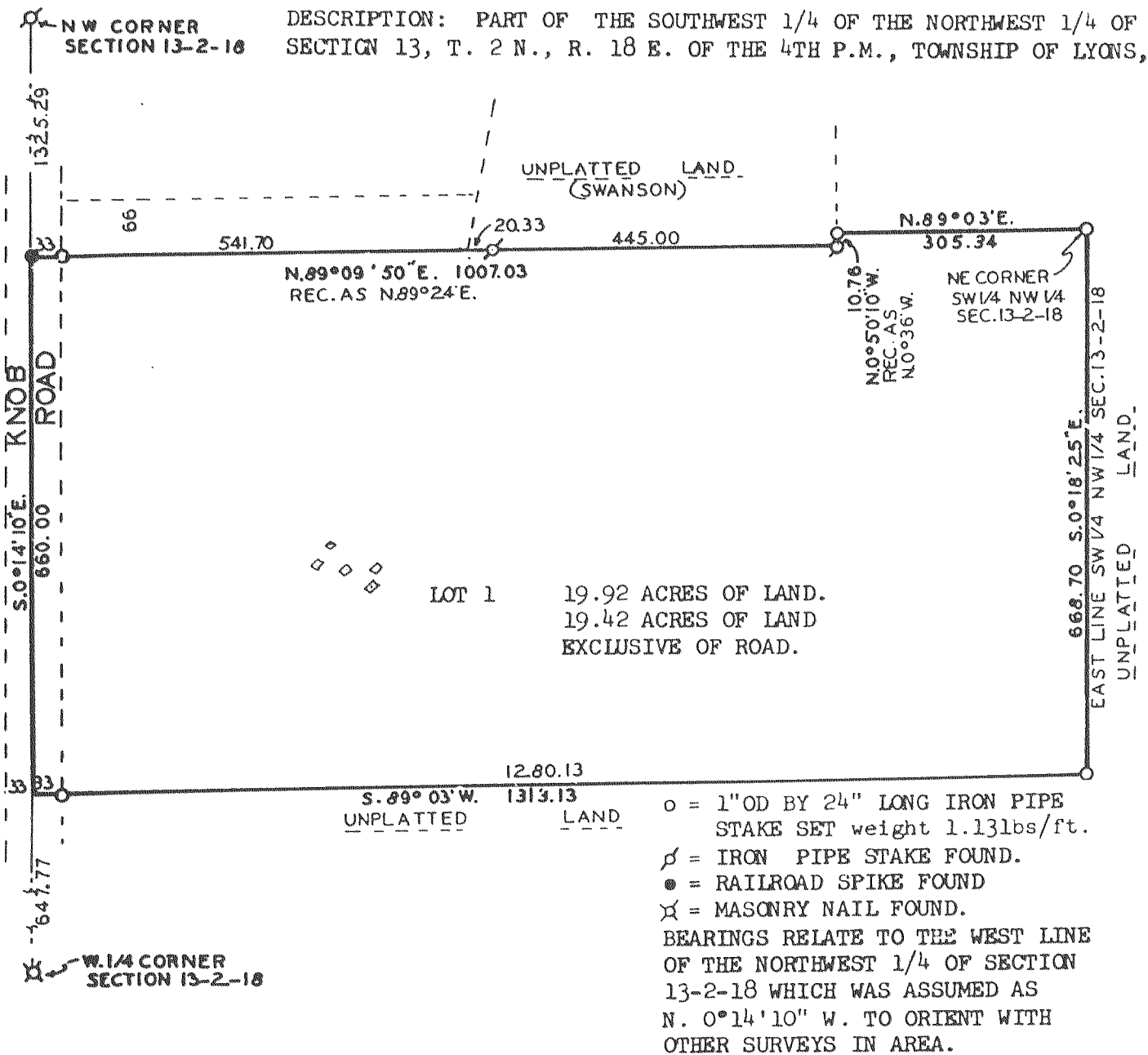

o = 1" OD BY 24" LONG IRON PIPE STAKE SET weight 1.13lbs/ft.  
 ρ = IRON PIPE STAKE FOUND.  
 ● = RAILROAD SPIKE FOUND  
 X = MASONRY NAIL FOUND.  
 BEARINGS RELATE TO THE WEST LINE OF THE NORTHWEST 1/4 OF SECTION 13-2-18 WHICH WAS ASSUMED AS N. 0°14'10" W. TO ORIENT WITH OTHER SURVEYS IN AREA.

CERTIFIED SURVEY MAP NO. 1394

LOCATED IN THE SOUTHWEST 1/4 OF THE SOUTHEAST 1/4 OF SECTION 18, T 2 N, R 18 E, WALWORTH COUNTY, WISCONSIN.

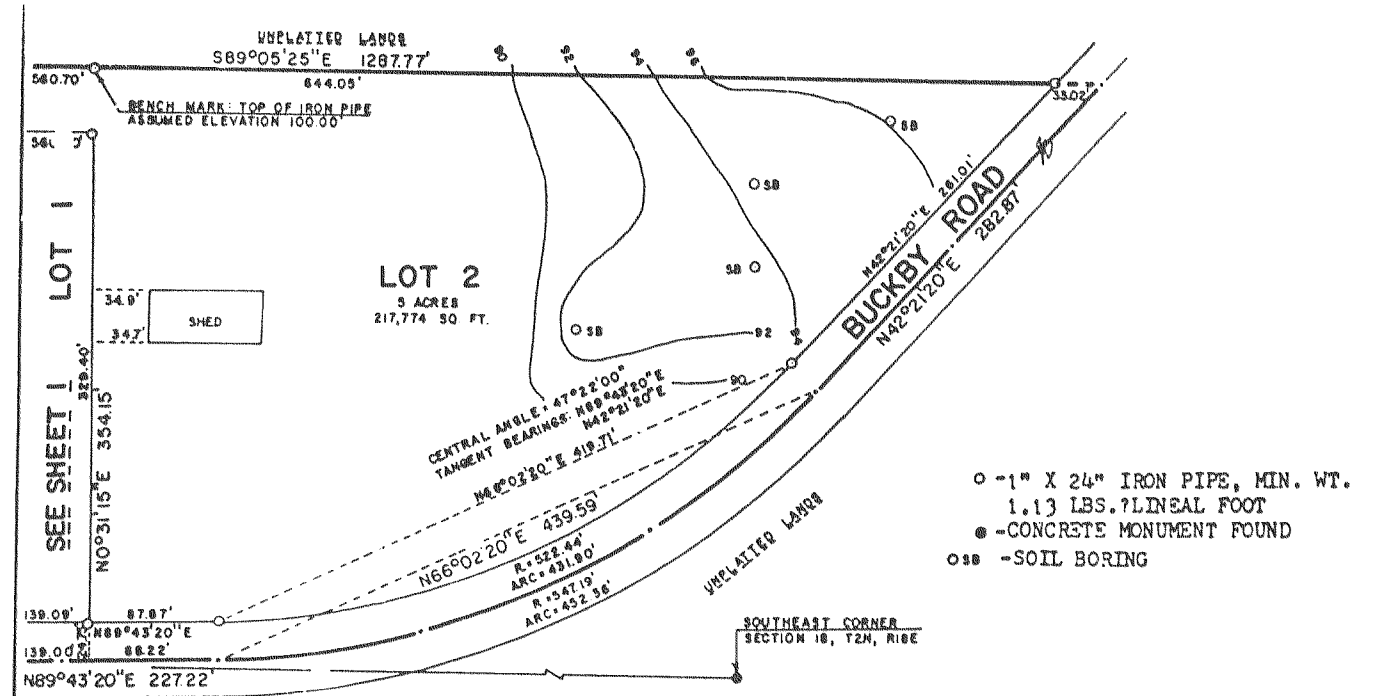
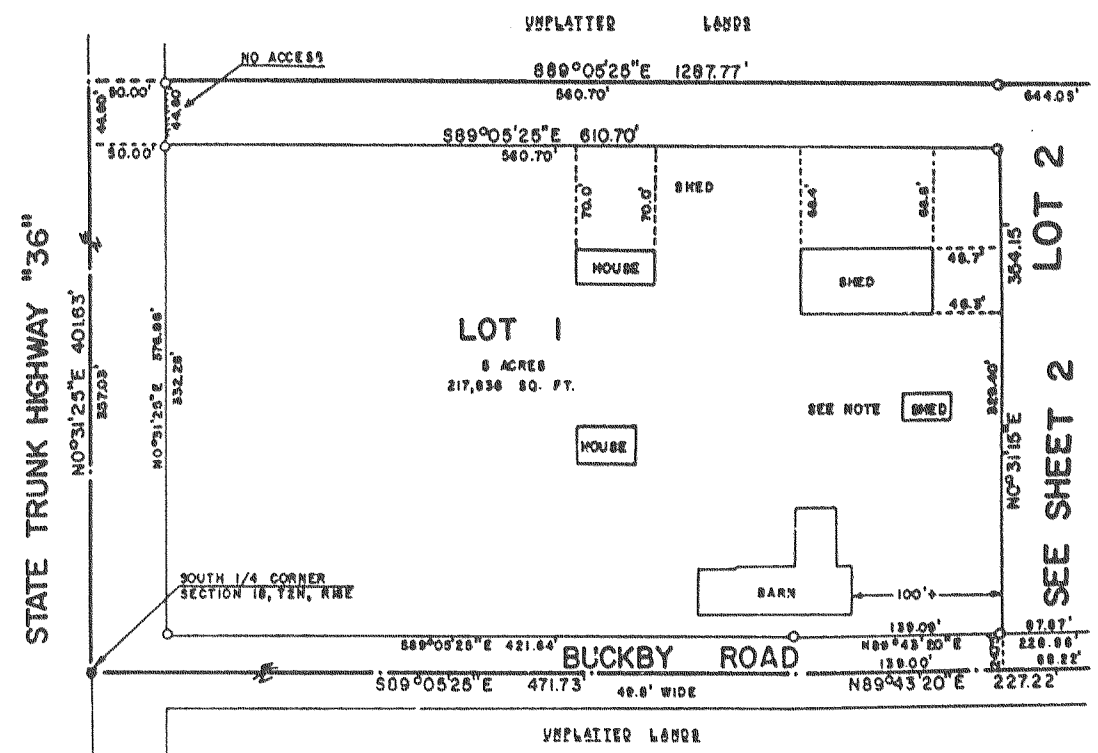

WALWORTH COUNTY CERTIFIED SURVEY MAP NO. 1441

DESCRIPTION: THE EAST HALF OF THE WEST HALF OF THE EAST HALF OF THE SOUTHEAST 1/4 OF SECTION 4, T. 2 N., R. 18 E. OF THE 4TH P.M., TOWNSHIP OF LYONS, COUNTY OF WALWORTH, STATE OF WISCONSIN.

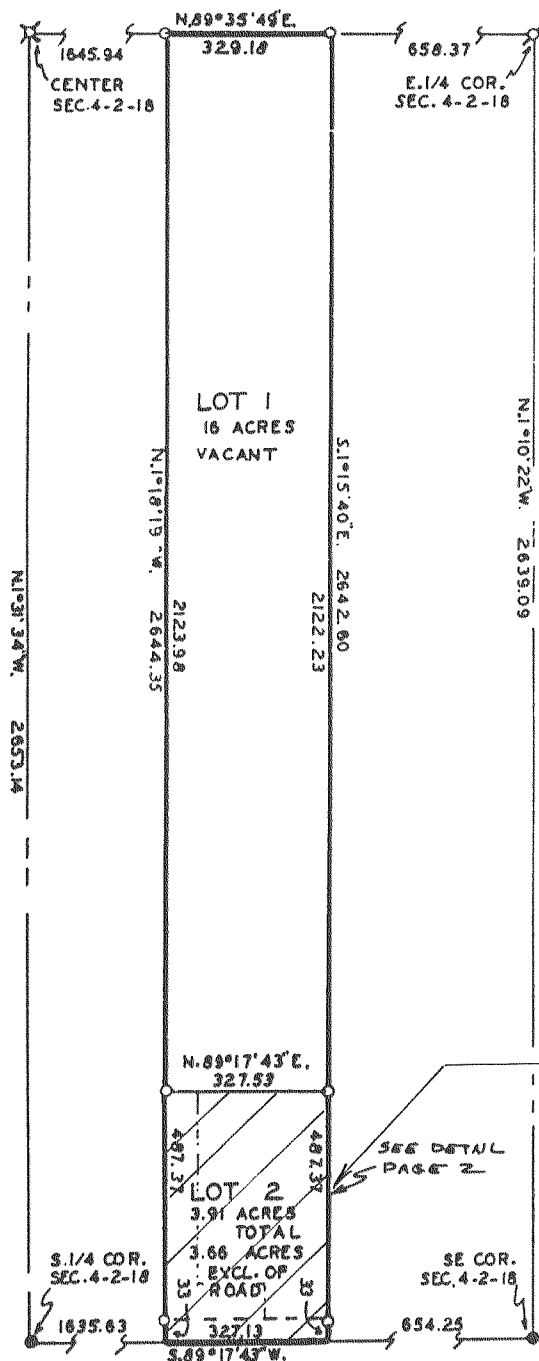

o = 1" BY 24" LONG IRON PIPE STAKE SET. WEIGHT 1.13 LBS/FT.  
 X = RAILROAD SPIKE  
 ρ = IRON PIPE STAKE FOUND.  
 ● = WALWORTH COUNTY TYPE CONCRETE MONUMENT FOUND.  
 BEARINGS RELATE TO GRID NORTH IN THE WISCONSIN STATE PLANE COORDINATE SYSTEM, SOUTH ZONE, WITH THE SOUTH LINE OF SOUTHEAST 1/4 OF SECTION 4 BEING 3 89°17'43"W. PER HIGHWAY 36 SURVEY.

REVISIONS : 04/14/94

NOTE : LOT 2 IS NOW C.S. # 2430

CERTIFIED SURVEY MAP NO. 1458  
 LOCATED IN THE NORTHEAST 1/4 OF SECTION 16 T 2 N, R 18 E, WALWORTH COUNTY, WISCONSIN.

