

CERTIFIED SURVEYS 1254, 1256, AND 1264

TOWN OF LYONS

CERTIFIED SURVEY MAP NO. 1254
 A PARCEL OF LAND LOCATED IN THE
 NORTHWEST 1/4 OF THE NORTHWEST 1/4
 OF SECTION 16, T 2N, R 18 E,
 WALWORTH COUNTY, WISCONSIN.

CERTIFIED SURVEY MAP NO. 1256
 LOCATED IN THE NORTHWEST 1/4 OF SECTION 8 AND
 THE NORTHEAST 1/4 OF SECTION 7, T2N, R18E,
 WALWORTH COUNTY, WISCONSIN.

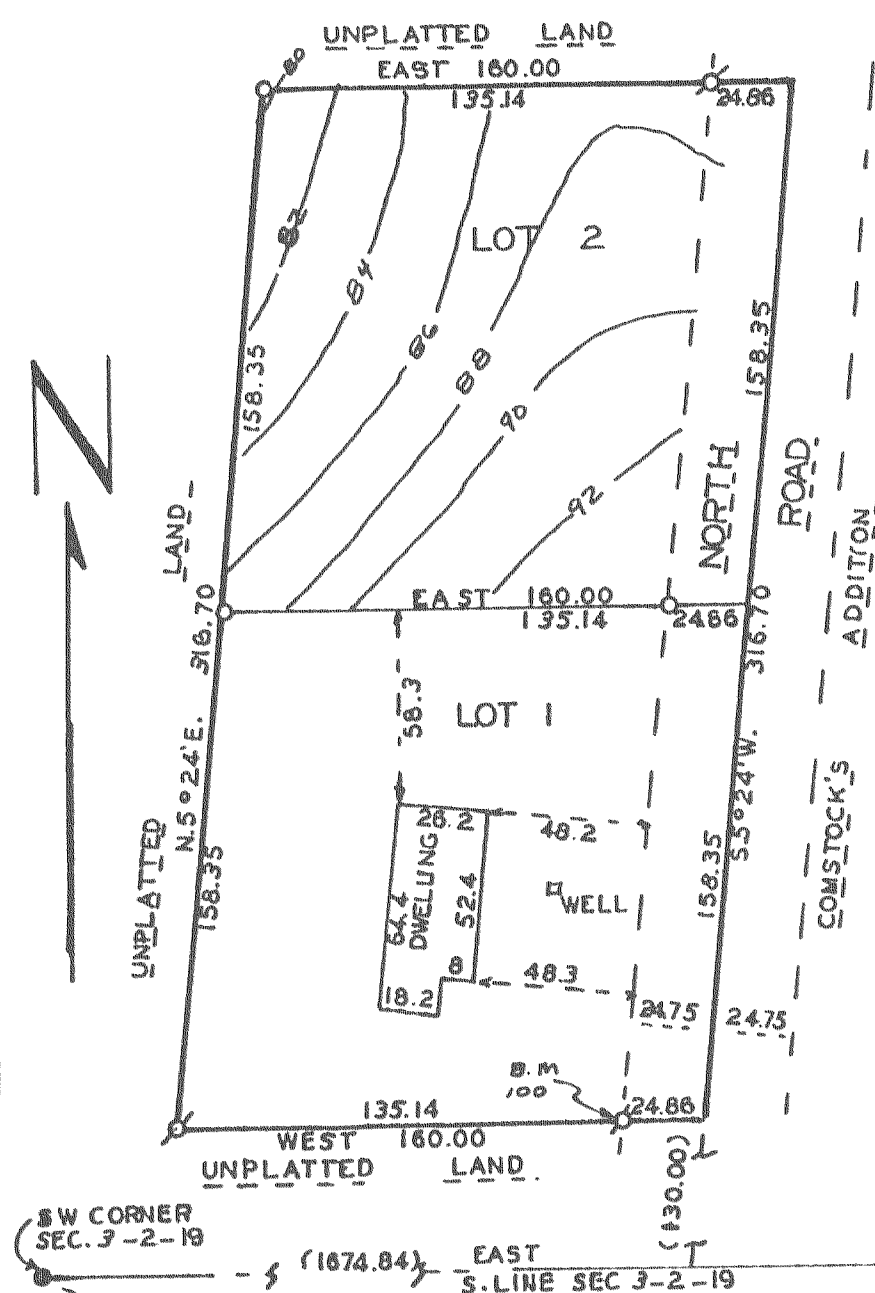
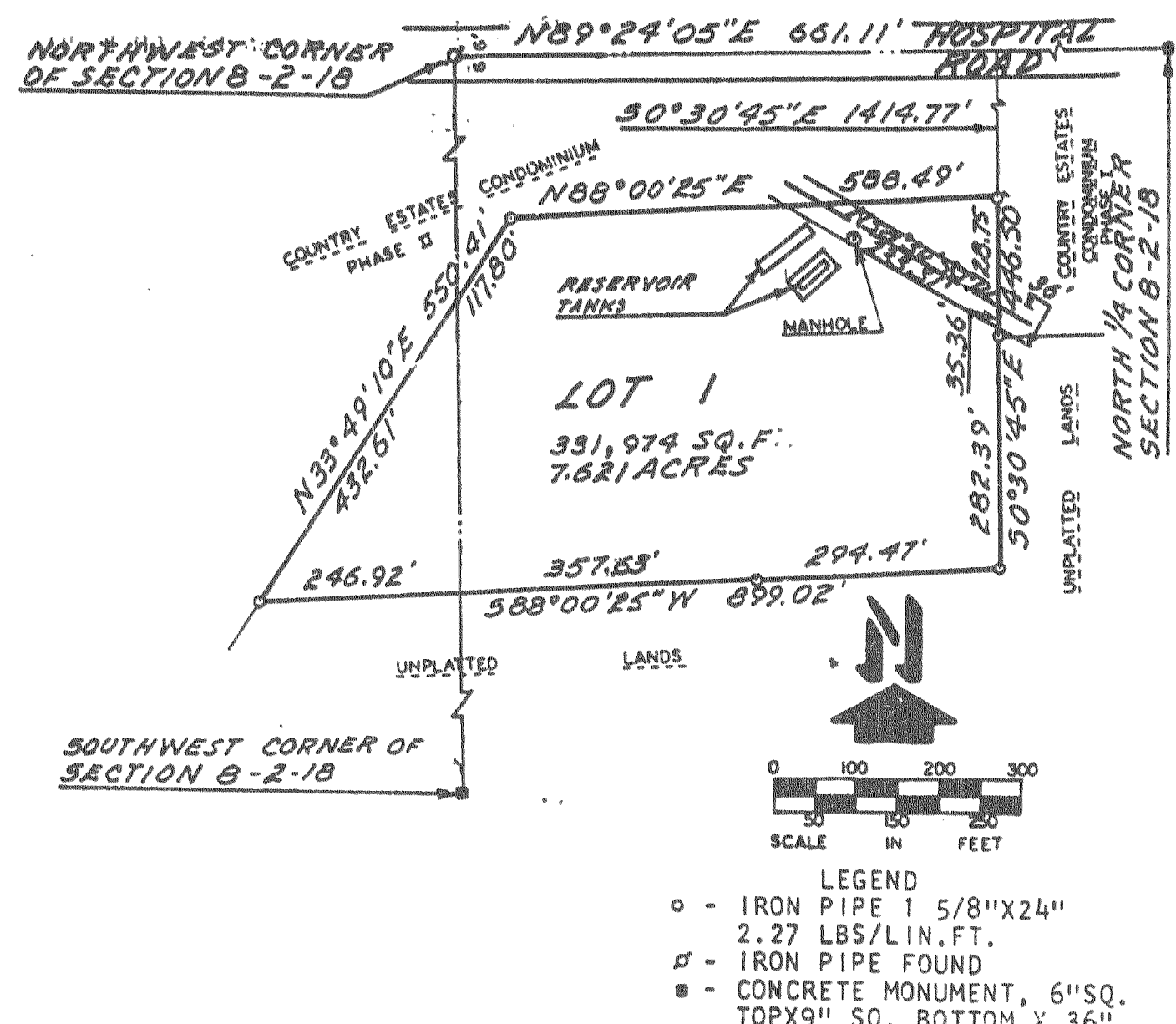
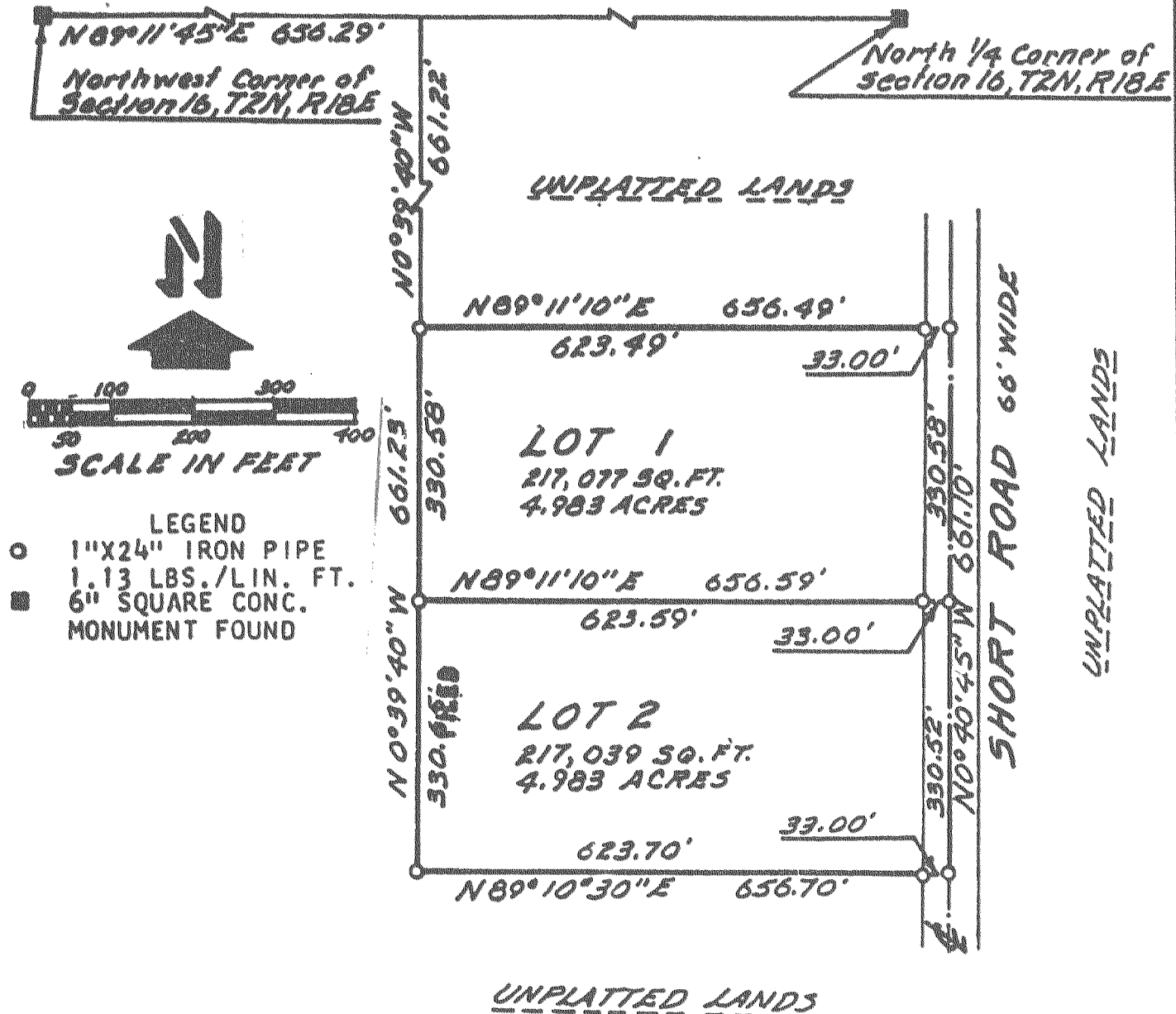

C.S. # 1264

DESCRIPTION: THIS SURVEY IS A DIVISION OF LANDS SHOWN ON WALWORTH COUNTY CERTIFIED SURVEY MAP NO. 354, RECORDED IN VOLUME 2, PAGES 133-4 LOCATED IN SOUTHWEST 1/4 OF SECTION 3, T. 2 N., R. 18 E., 4TH P.M., TOWNSHIP OF LYONS, WALWORTH COUNTY, WISCONSIN.

SCALE 1" = 60'
 SOIL TYPE AS
 SCALED FROM USDA
 SOIL MAP IS
 McHENRY SILT LOAM.

CONTOURS ON ASSUMED DATUM WITH THE TOP OF IRON PIPE AT SOUTHEAST CORNER OF LOT 1 ASSUMED AS ELEVATION 100

LOTS ARE SERVED BY PUBLIC SEWER AND ARE ZONED R-2.

DATA IN PARENTHESIS IS RECORD INFORMATION NOT REMEASURED IN THIS SURVEY.

BEARINGS RELATE TO THE SOUTH LINE OF THE SOUTHWEST 1/4 OF SECTION 3-2-18 WHICH WAS THE BEARING BASE IN CSM # 354 AS EAST.

LOTS 1 AND 2 ARE EQUAL IN SIZE AND CONTAIN 25,223 SQ. FT. EACH. EXCLUSIVE OF ROAD EACH LOT CONTAINS 21,304 SQUARE FEET.