

CERTIFIED SURVEYS 1207, 1220 AND 1252

73-B

TOWN OF LYONS

CERTIFIED SURVEY MAP #1207

Part of the SW 1/4 & NW 1/4 Sec. 25, Town 2 North, Range 18 East
Town of Lyons, Walworth County, Wisconsin.

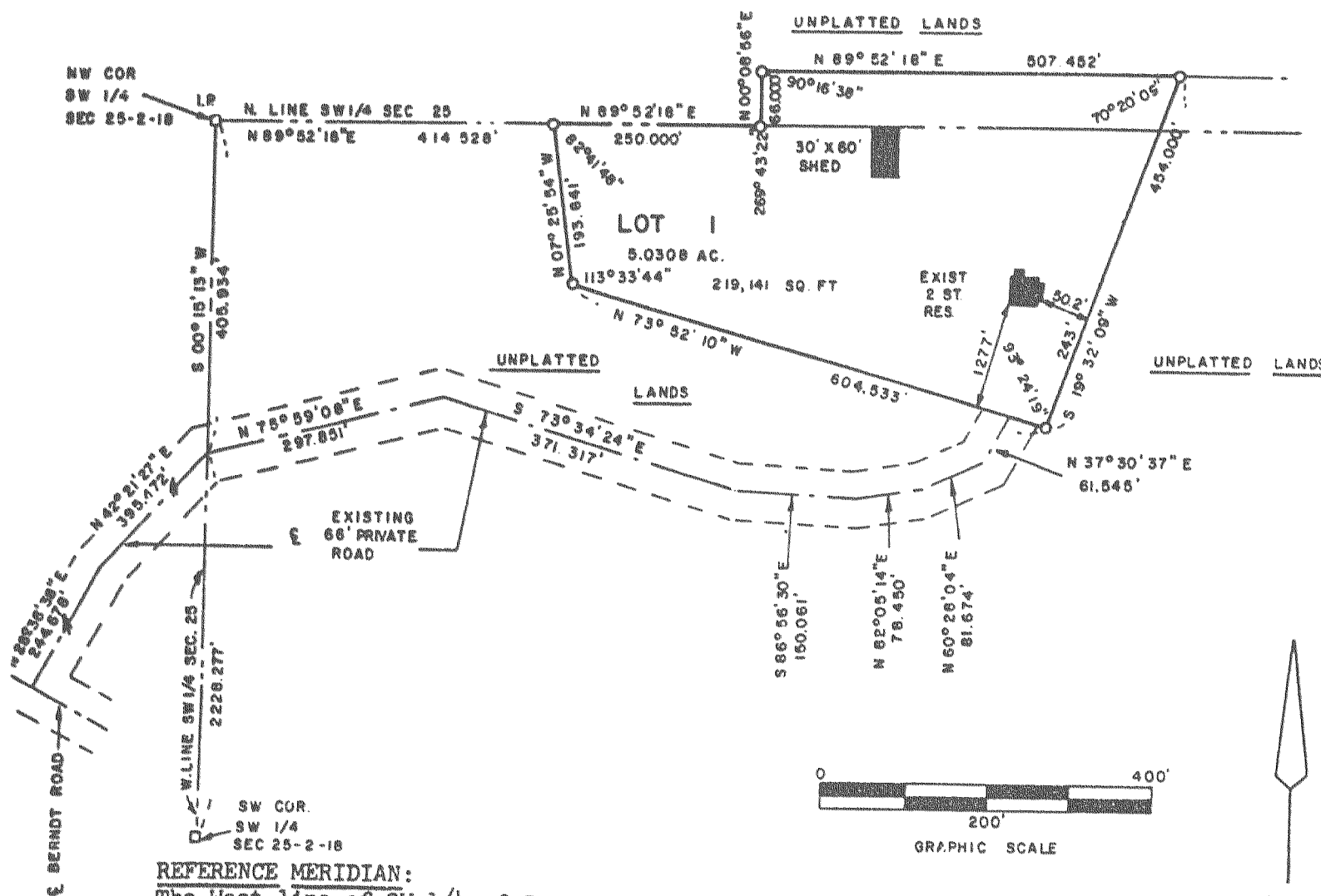

REFERENCE MERIDIAN:

The West line of SW 1/4 of Section 25 was used as the Reference Meridian and has an assumed bearing of South 00°15'13" West.

LEGEND: Iron pipe placed being 24"x1" and weighing at least 1.13+ lbs. per lin. ft.

OWNER: Swatek Enterprises
Lake Geneva, Wisconsin

GRAPHIC SCALE

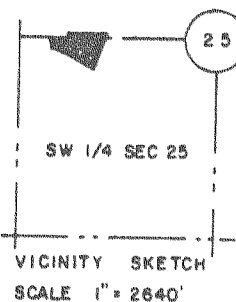

WALWORTH COUNTY CERTIFIED SURVEY MAP NO. 1252

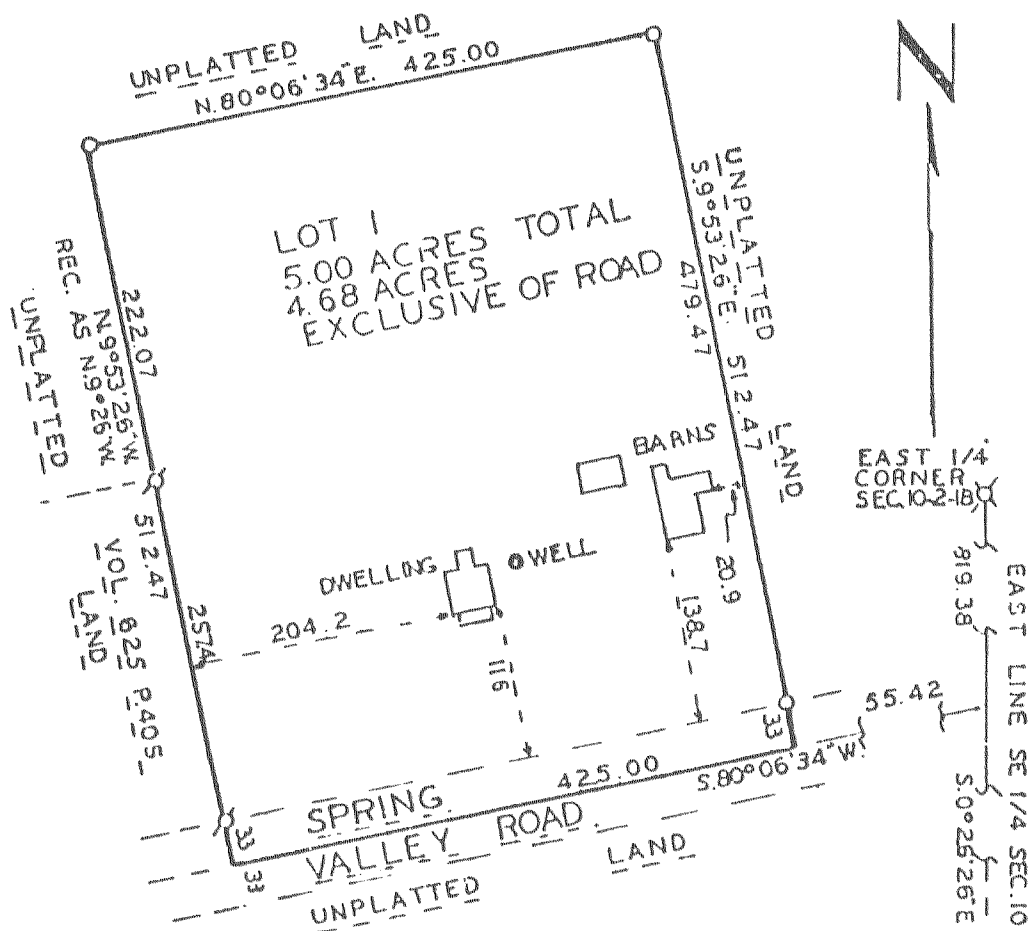

o = 1"OD BY 24" LONG IRON PIPE STAKE
SET - WEIGHT 1.13 LBS/FT.
o = 1-1/4" IRON PIPE STAKE FOUND.
X = 1" IRON PIPE STAKE FOUND.
BEARINGS RELATE TO THE EAST LINE OF
THE SOUTHEAST 1/4 OF SECTION 10-2-18
WHICH WAS ASSUMED AS N.0°26'26" W. TO
ORIENT WITH OTHER SURVEYS IN AREA.

SE CORNER
SEC. 10-2-18

CERTIFIED SURVEY MAP NO. 1220

A PARCEL OF LAND LOCATED IN THE NORTHWEST 1/4
AND THE SOUTHWEST 1/4 OF SECTION 28, TOWN 2
NORTH, RANGE 18 EAST, WALWORTH COUNTY, WI.

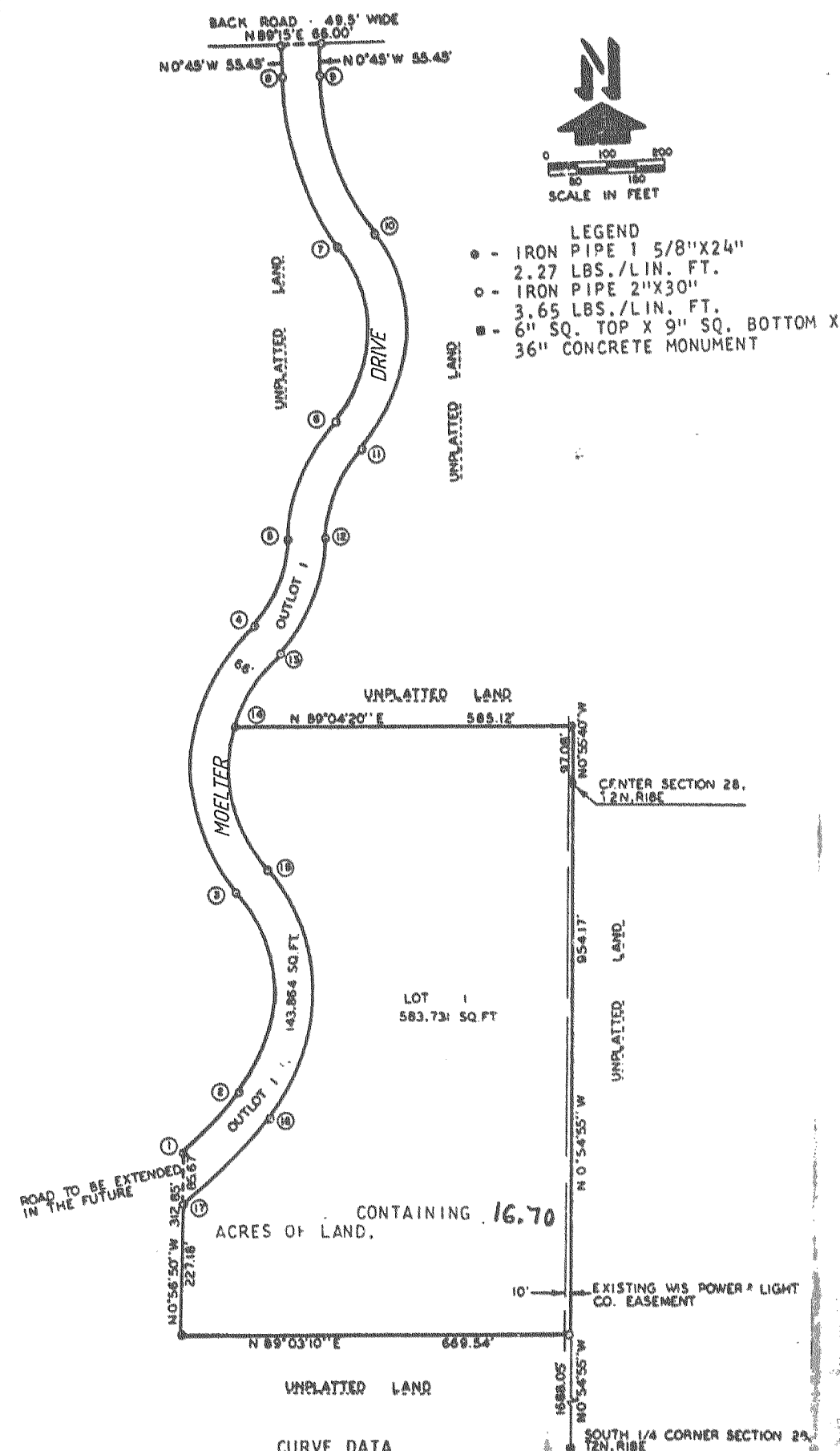

LEGEND
o - IRON PIPE 1 5/8" X 24"
2.27 LBS./LIN. FT.
o - IRON PIPE 2" X 30"
3.65 LBS./LIN. FT.
■ - 6" SQ. TOP X 9" SQ. BOTTOM X
36" CONCRETE MONUMENT

CURVE DATA

CURVE	LOT NO.	CHORD		ARC LENGTH	RADIUS	CENTRAL ANGLE	TANGENT BEARINGS	
		BEARING	LENGTH					
1-2	-	N42°20'00"E	148.88'	149.09'	317.00'	10°27'20"	N37°06'20"E	S47°33'40"W
2-3	-	N2°33'45"W	340.87'	369.71'	267.00'	79°20'10"	N37°06'20"E	N42°13'50"W
3-4	-	N1°23'05"E	459.42'	506.98'	333.00'	87°13'50"	S45°00'00"W	S42°13'50"E
4-5	-	S22°39'45"W	166.29'	170.58'	218.77'	44°40'30"	S0°19'30"W	S45°00'00"W
5-6	-	S22°39'45"W	216.46'	222.04'	284.77'	44°40'30"	S45°00'00"W	S0°19'30"W
6-7	-	S4°06'00"W	288.09'	314.09'	220.00'	81°48'00"	S36°48'00"E	S45°00'00"W
7-8	-	S18°46'30"E	329.85'	335.36'	533.00'	36°03'00"	S0°45'00"E	S36°48'00"E
9-10	-	N18°46'30"W	289.01'	293.83'	467.00'	36°03'00"	N36°48'00"W	N0°45'00"W
10-11	-	N4°06'00"E	374.51'	408.32'	286.00'	81°48'00"	N45°00'00"E	N36°48'00"W
11-12	-	N22°39'45"E	166.29'	170.58'	218.77'	44°40'30"	N0°19'30"E	N45°00'00"E
12-13	-	N22°39'45"E	216.46'	222.04'	284.77'	44°40'30"	N45°00'00"E	N0°19'30"E
13-14	-	S29°36'00"W	141.81'	143.53'	267.00'	30°48'00"	N14°12'00"E	N45°00'00"E
14-15	-	S14°00'55"E	252.47'	262.97'	267.00'	56°25'50"	N42°13'50"W	N14°20'00"E
13-15	-	S1°23'05"W	368.36'	406.50'	267.00'	87°13'50"	N42°13'50"W	N45°00'00"E
15-16	-	N2°33'45"W	425.13'	461.10'	333.00'	79°20'10"	S42°13'50"E	S37°06'20"W
16-17	-	S44°10'35"W	217.39'	217.94'	883.00'	14°08'30"	N51°14'50"E	N37°06'20"W

REVISIONS : 10/13/95