

CERTIFIED SURVEYS 1168, 1188, 1193 AND 1195

TOWN OF LYONS

C.S. # 1168 THIS PARCEL OF LAND BEING LOT 7 OF LYON'S INDUSTRIAL PARK AND LOCATED IN THE SOUTHEAST 1/4 OF SECTION 19, T2N, R18E, WALWORTH COUNTY, WISCONSIN

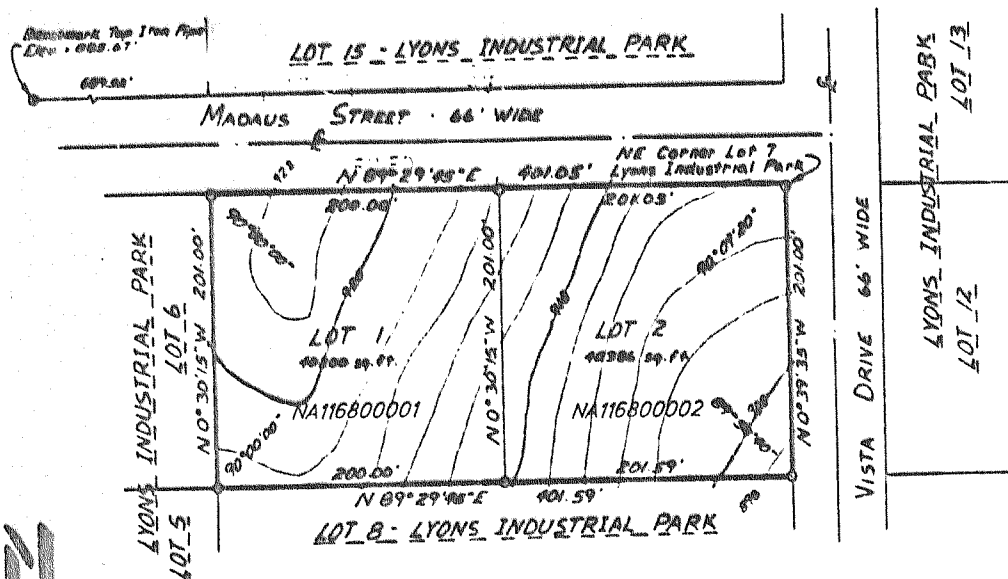

NOTE: ELEVATIONS TAKEN FROM PRELIMINARY PLAT OF LYON'S INDUSTRIAL PARK.
 REVISIONS : 04/28/99

0 - 2" x 30" Iron Pipe 3.65 LB./LIN. FT.
 0 - 1 1/2" x 24" Iron Pipe 2.27 LB./LIN. FT.

CERTIFIED SURVEY MAP NO. 1188 BEING LOT 5 OF LYON'S INDUSTRIAL PARK AND LOCATED IN THE SOUTHEAST 1/4 OF SECTION 19, T2N, R18E, WALWORTH COUNTY, WISCONSIN.

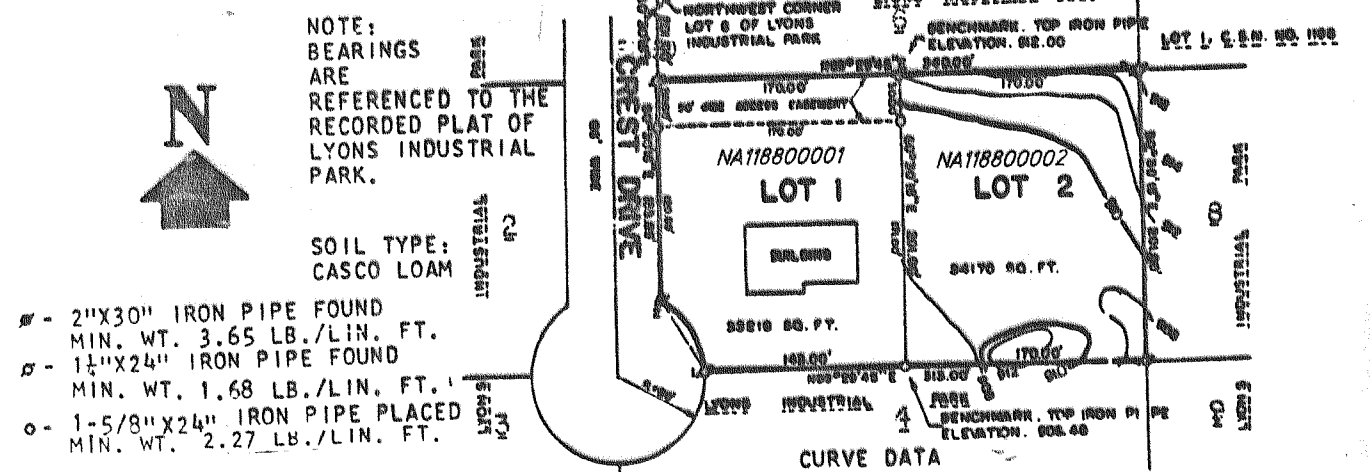

NOTE: BEARINGS ARE REFERENCED TO THE RECORDED PLAT OF LYON'S INDUSTRIAL PARK.

SOIL TYPE: CASCO LOAM

- 0 - 2" x 30" IRON PIPE FOUND MIN. WT. 3.65 LB./LIN. FT.
- 0 - 1 1/2" x 24" IRON PIPE FOUND MIN. WT. 1.68 LB./LIN. FT.
- 0 - 1-5/8" x 24" IRON PIPE PLACED MIN. WT. 2.27 LB./LIN. FT.

CURVE NO.	LOT NO.	RADIUS	CHORD LENGTH BEARING	CENTRAL ANGLE	ARC LENGTH	TANGENT BEARING
1-2	1	60.00'	56.92' N28°49'14.5"W	56°37'59"	59.31'	N57°08'14"W
						S0°30'15"E

NOTE: ELEVATIONS TIED TO U.S.G.S.

REVISIONS : 04/28/99

CERTIFIED SURVEY MAP NO. 1193 LOCATED IN THE SOUTHEAST 1/4 OF THE SOUTHWEST 1/4 OF SECTION 27, T 2 N, R 18 E, WALWORTH COUNTY, WISCONSIN.

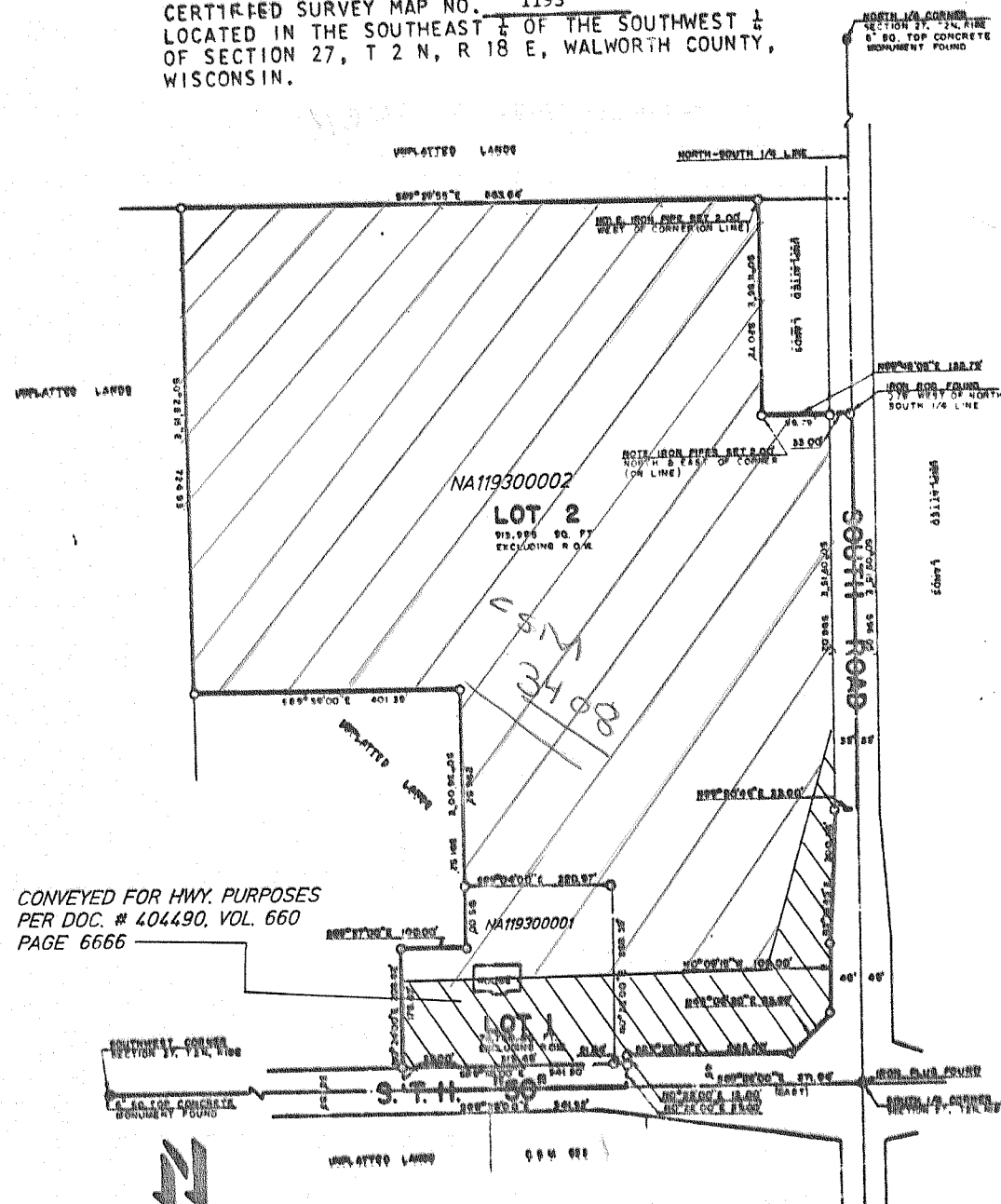

CONVEYED FOR HWY. PURPOSES PER DOC. # 404490, VOL. 660 PAGE 6666

0 - 1 5/8" x 24" IRON PIPE, MIN. WT. 2.27 LBS./LINEAL FOOT
 (-) - RECORDED AS

REVISIONS : 04/28/99

LOT LINE ADJUSTMENT CERTIFIED SURVEY MAP NO. 1195 Part of the Southwest 1/4 of Section 10, Town 2 North, Range 18 East, Walworth County, Wisconsin.

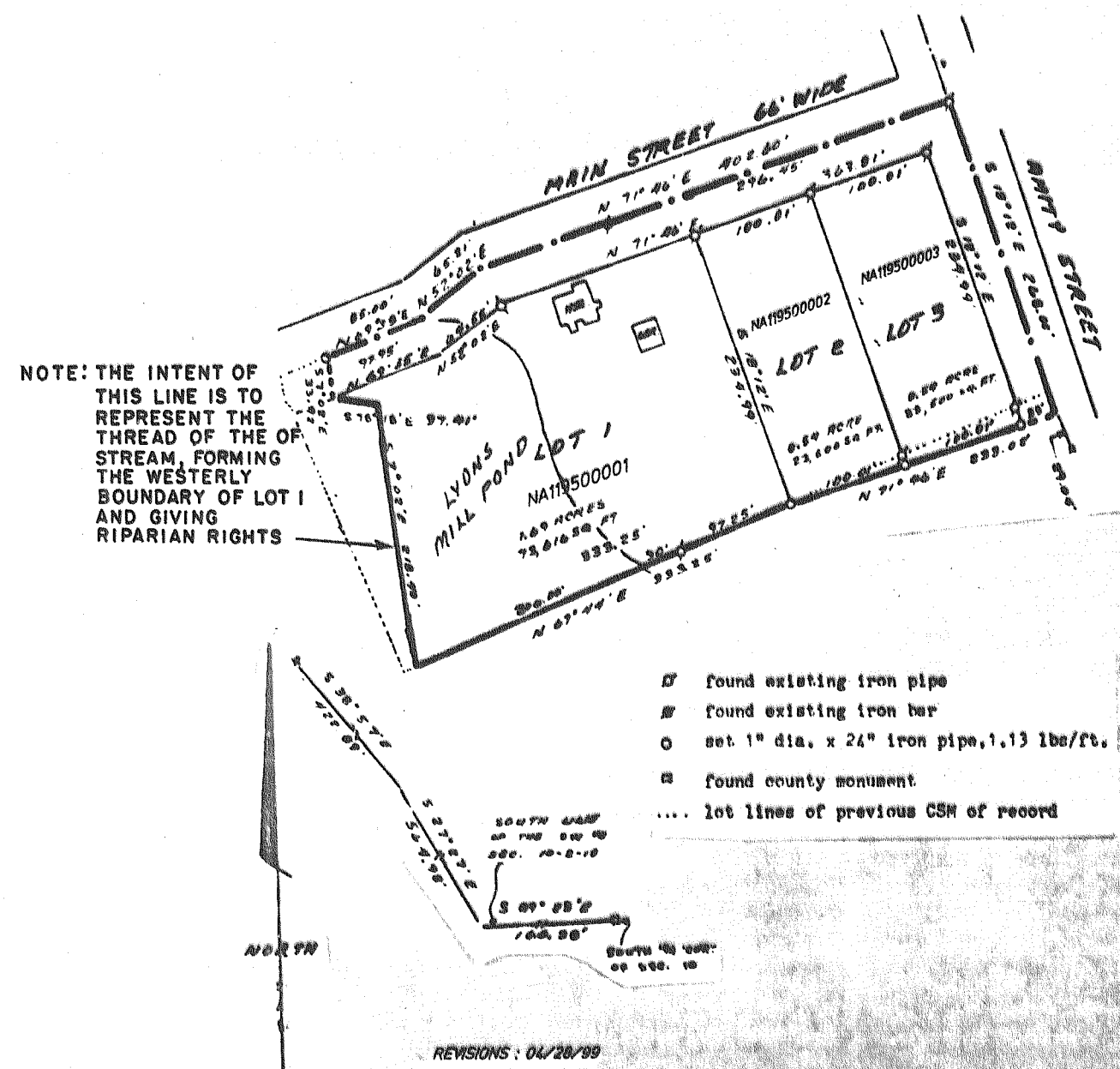

NOTE: THE INTENT OF THIS LINE IS TO REPRESENT THE THREAD OF THE OF STREAM, FORMING THE WESTERLY BOUNDARY OF LOT 1 AND GIVING RIPARIAN RIGHTS

- 0 found existing iron pipe
- 0 found existing iron bar
- 0 set 1" dia. x 24" iron pipe, 1.13 lbs/ft.
- 0 found county monument
- ... lot lines of previous CSM of record

REVISIONS : 04/28/99