

CERTIFIED SURVEYS 1046 & 1131

TOWN OF LYONS

CERTIFIED SURVEY MAP NO. 1131
LOCATED IN THE SOUTHEAST 1/4 OF SECTION
12, T 2 N, R 18 E, WALWORTH COUNTY,
WISCONSIN.

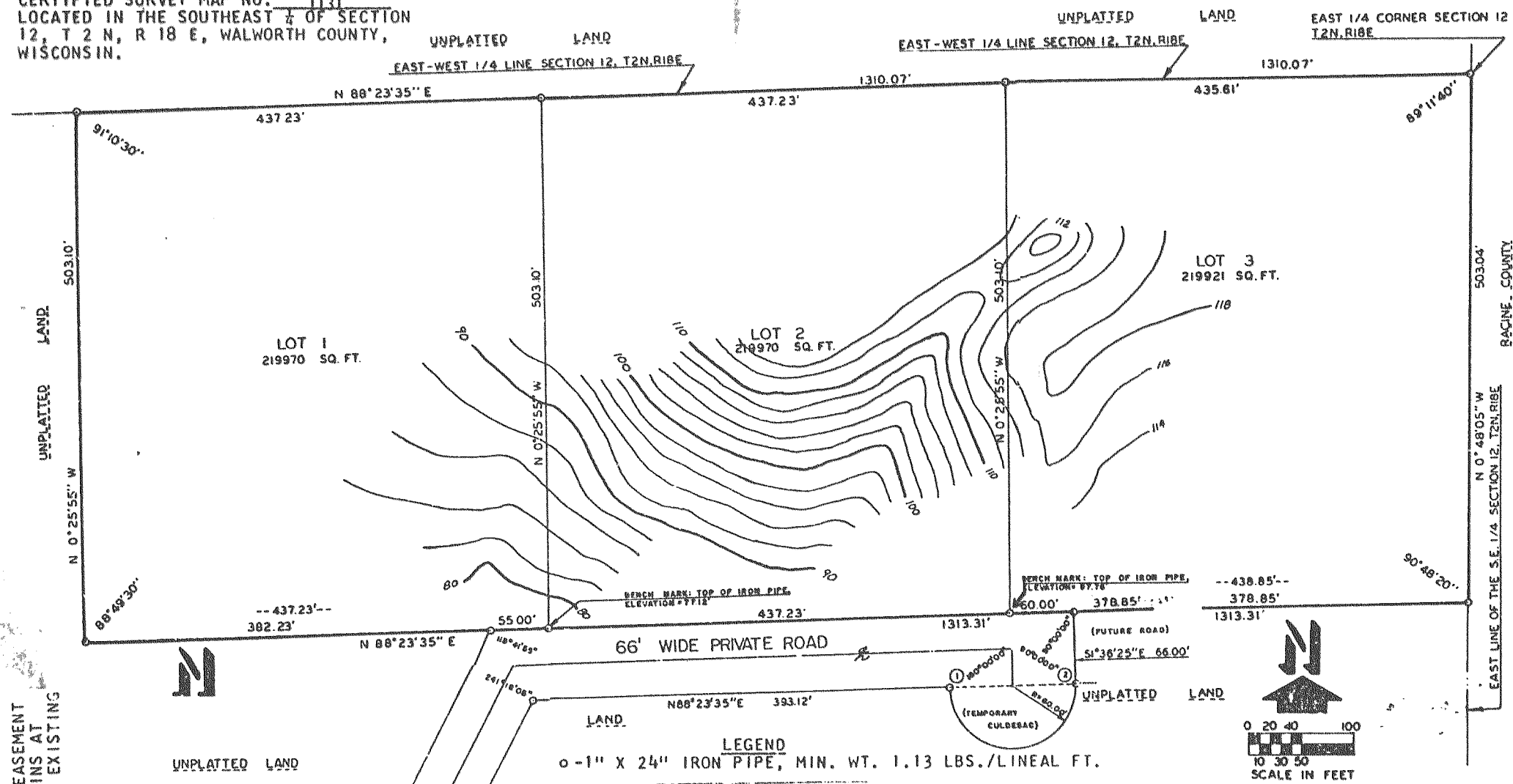

OWNED BY: NINE T BAR, INC.
RT. 7, BOX 203
BURLINGTON, WISCONSIN
53105

SOIL TYPES: CASCO SOILS
CASCO LOAM
CASCO FOX SILT LOAM
CASCO RODMAN COMPLEX
WALKKILL SILT LOAM
FOX SILT LOAM
RODMAN CASCO COMPLEX

NOTE: THE EAST LINE OF THE SOUTH-
EAST 1/4 OF SECTION 12 WAS
ASSUMED N0°48'05"W.

CURVE DATA:	CURVE NO. 1-2
	CENTRAL ANGLE-180°00'00"
	RADIUS-60.00'
	CHORD-N88°23'35"E 120.00'
	ARC LENGTH-188.50'
	TANGENT BEARINGS-S1°36'25"E
	N1°36'25"W

LEGEND

o-1" X 24" IRON PIPE, MIN. WT.
LBS./LINEAL FT.

POINT OF TERMINATION OF AN EXISTING 25' WIDE EASEMENT
FOR PUBLIC ROAD ACCESS. THE 25' EASEMENT BEGINS AT
BECKER ROAD AND FOLLOWS THE CENTERLINE OF THE EXISTING
GRAVEL DRIVE.

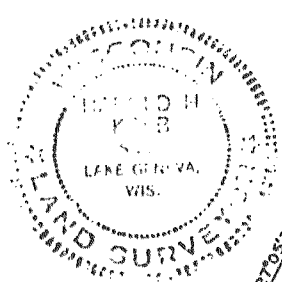

CERTIFIED SURVEY NO. 1046

PART OF THE SOUTHEAST 1/4 OF THE SOUTHEAST 1/4
SECTION 27, T2N, R18E.

