

CERTIFIED SURVEYS 1048, 1049 AND 1106

TOWN OF LYONS

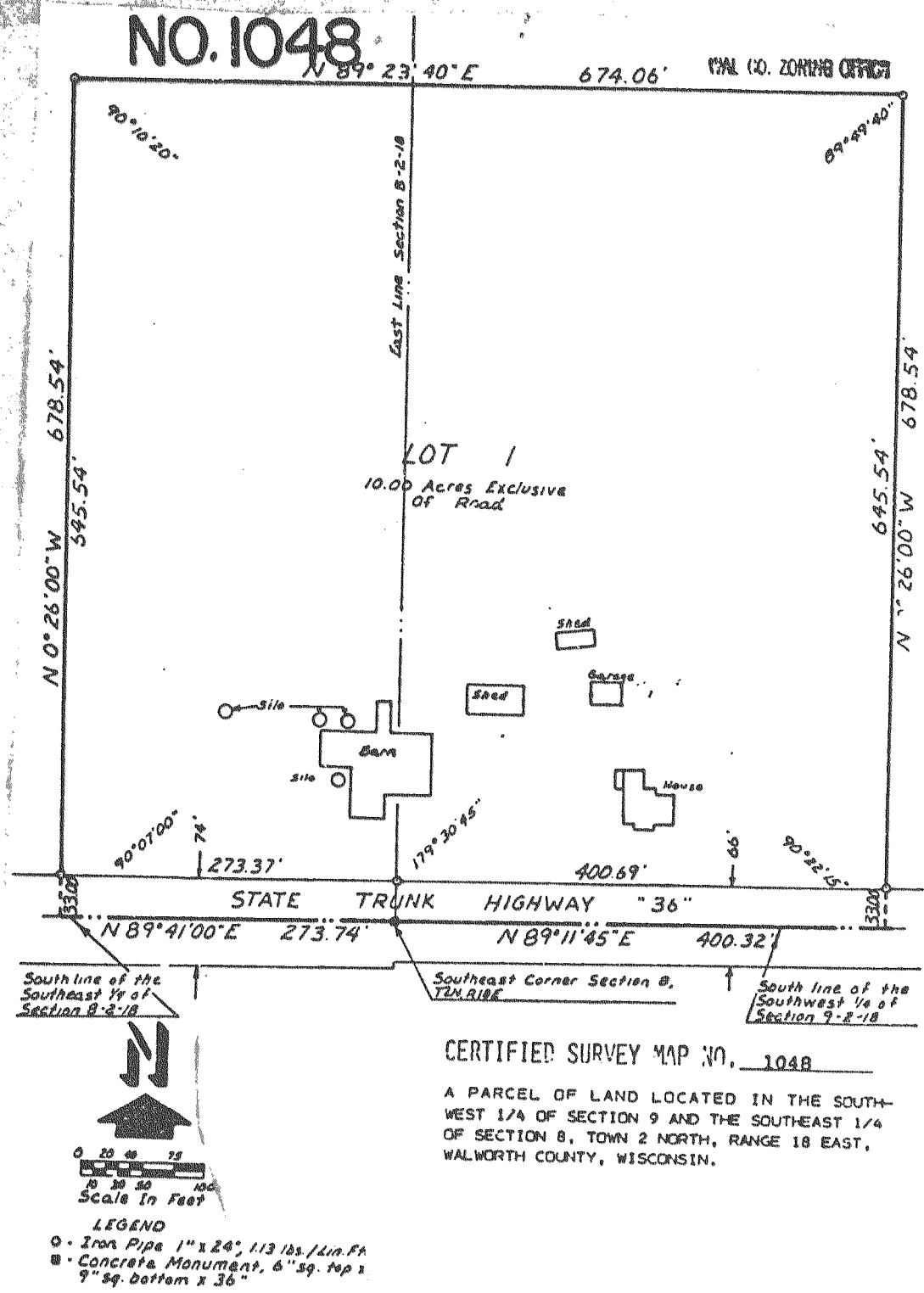

CERTIFIED SURVEY MAP NO. 1049
A PARCEL OF LAND LOCATED IN THE SOUTHEAST 1/4 OF SECTION 8, TOWN 2 NORTH, RANGE 18 EAST, WALWORTH COUNTY, WISCONSIN.

