

SECOND ADDITION TO HEATHERIDGE

A SUBDIVISION LOCATED IN THE SOUTHWEST 1/4 OF SECTION 18, T. 2 N., R. 18 E., WALWORTH COUNTY, WISCONSIN.

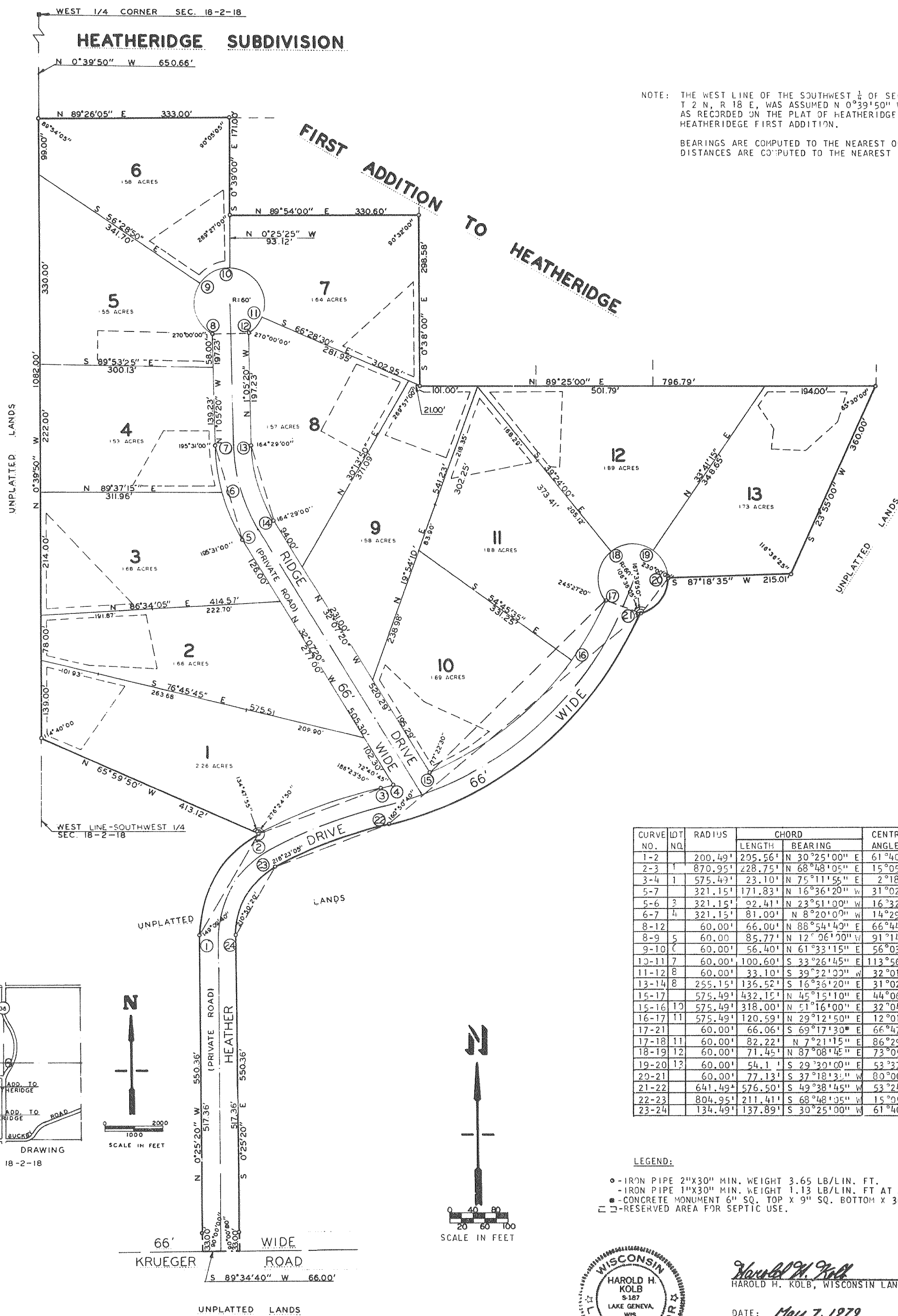

NOTE: THE WEST LINE OF THE SOUTHWEST 1/4 OF SECTION 18, T. 2 N., R. 18 E., WAS ASSUMED N 0°39'50" W AS RECORDED ON THE PLAT OF HEATHERIDGE AND HEATHERIDGE FIRST ADDITION.

BEARINGS ARE COMPUTED TO THE NEAREST 05" AND DISTANCES ARE COMPUTED TO THE NEAREST .01'.

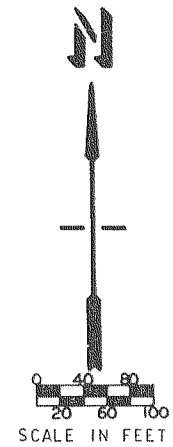
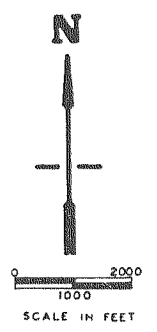
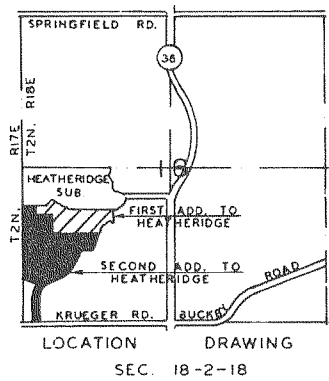

CURVE NO.	LOT NO.	RADIUS	CHORD		CENTRAL ANGLE	TANGENT BEARING
			LENGTH	BEARING		
1-2		200.49'	205.56'	N 30°25'00" E	61°40'40"	N 0°25'20" W
2-3		870.95'	228.75'	N 68°48'05" E	15°05'30"	N 61°15'20" E
3-4		575.49'	23.10'	N 75°11'55" E	2°18'00"	N 76°20'50" E
5-7		321.15'	171.83'	N 16°36'20" W	31°02'00"	N 32°07'20" W
5-6		321.15'	92.41'	N 23°51'00" W	16°32'40"	
6-7		321.15'	81.00'	N 8°20'00" W	14°29'20"	
8-12		60.00'	66.00'	N 88°54'40" E	66°44'00"	S 57°43'20" E
8-9		60.00'	85.77'	N 12°06'00" W	91°14'40"	
9-10		60.00'	56.40'	N 61°33'15" E	56°03'50"	
10-11		60.00'	100.60'	S 32°26'45" E	113°56'10"	
11-12		60.00'	33.10'	S 39°22'00" W	32°01'20"	
13-14		255.15'	135.52'	S 16°36'20" E	31°02'00"	S 1°05'20" E
15-17		575.49'	432.15'	N 45°15'10" E	44°06'20"	N 67°18'20" E
15-16		575.49'	318.00'	N 51°16'00" E	32°04'10"	
16-17		575.49'	120.59'	N 29°12'50" E	12°01'40"	
17-21		60.00'	66.06'	S 69°17'30" E	66°47'50"	N 35°53'35" W
17-18		60.00'	82.22'	N 7°21'15" E	86°29'40"	
18-19		60.00'	71.45'	N 87°08'45" E	73°05'20"	
19-20		60.00'	54.11'	S 29°30'00" E	53°37'10"	
20-21		60.00'	77.13'	S 37°18'31" W	80°00'00"	
21-22		641.49'	576.50'	S 49°38'45" W	53°24'10"	S 22°56'40" W
22-23		804.95'	211.41'	S 68°48'05" W	15°05'30"	S 76°20'50" W
23-24		134.49'	137.89'	S 30°25'00" W	61°40'40"	S 61°15'20" W

LEGEND:

- - IRON PIPE 2"X30" MIN. WEIGHT 3.65 LB/LIN. FT.
- - IRON PIPE 1"X30" MIN. WEIGHT 1.13 LB/LIN. FT AT ALL OTHER LOT CORNERS.
- - CONCRETE MONUMENT 6" SQ. TOP X 9" SQ. BOTTOM X 36"
- - RESERVED AREA FOR SEPTIC USE.



Harold H. Kolb
 HAROLD H. KOLB, WISCONSIN LAND SURVEYOR, S-187
 DATE: May 7, 1979
 REVISED THIS 20TH DAY OF MAY, 1980

L.S. 2410 244 351 400 537