

CERTIFIED SURVEYS 931, 971, 984 & 1003

TOWN OF LYONS

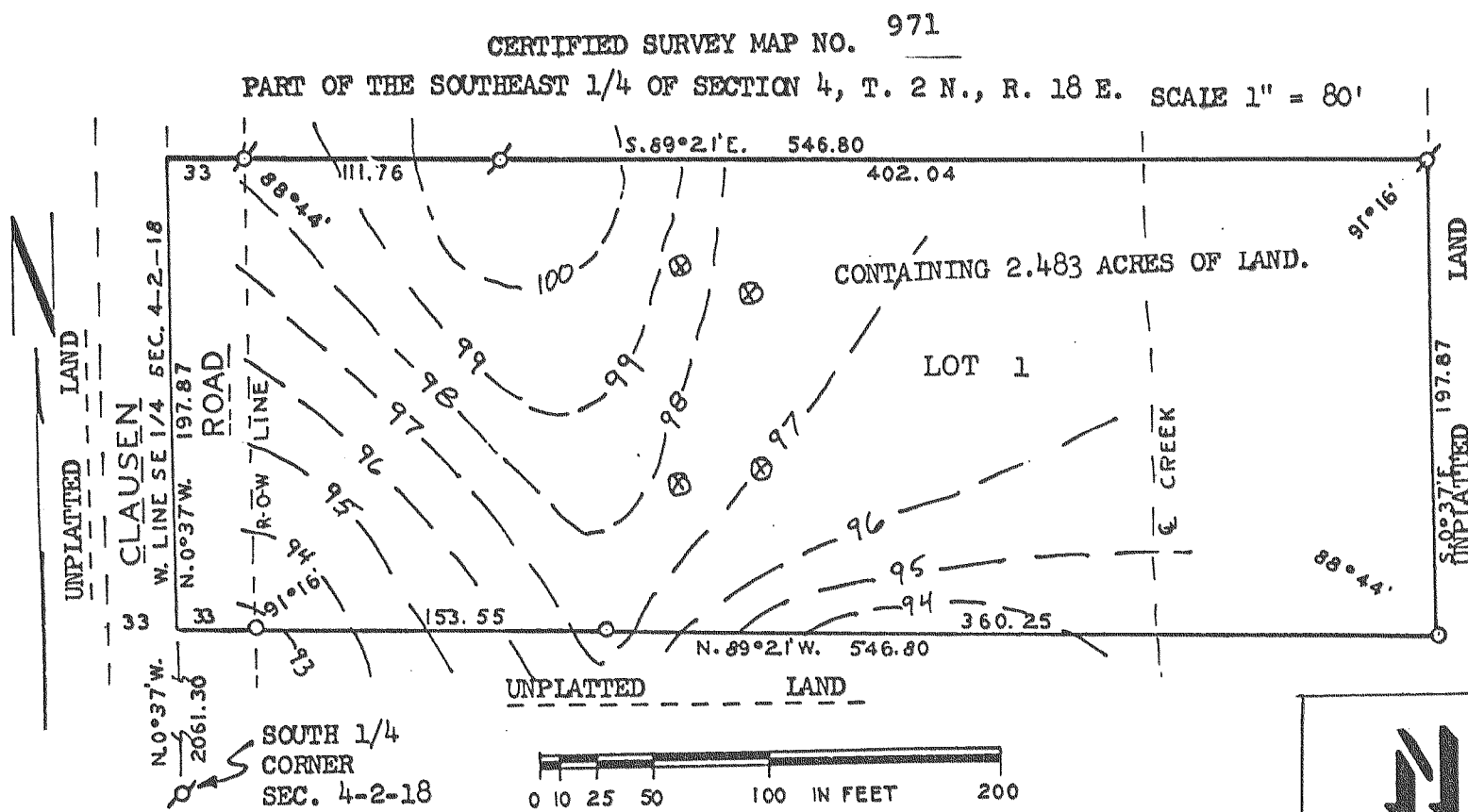

CERTIFIED SURVEY MAP NO. 1003

PARCEL OF LAND IS OUT-LOT 1 OF KNOB HILL SUBDIVISION, IN THE NORTHEAST 1/4 OF SECTION 27, TOWNS 8 NORTH, RANGE 18 EAST WISCONSIN.

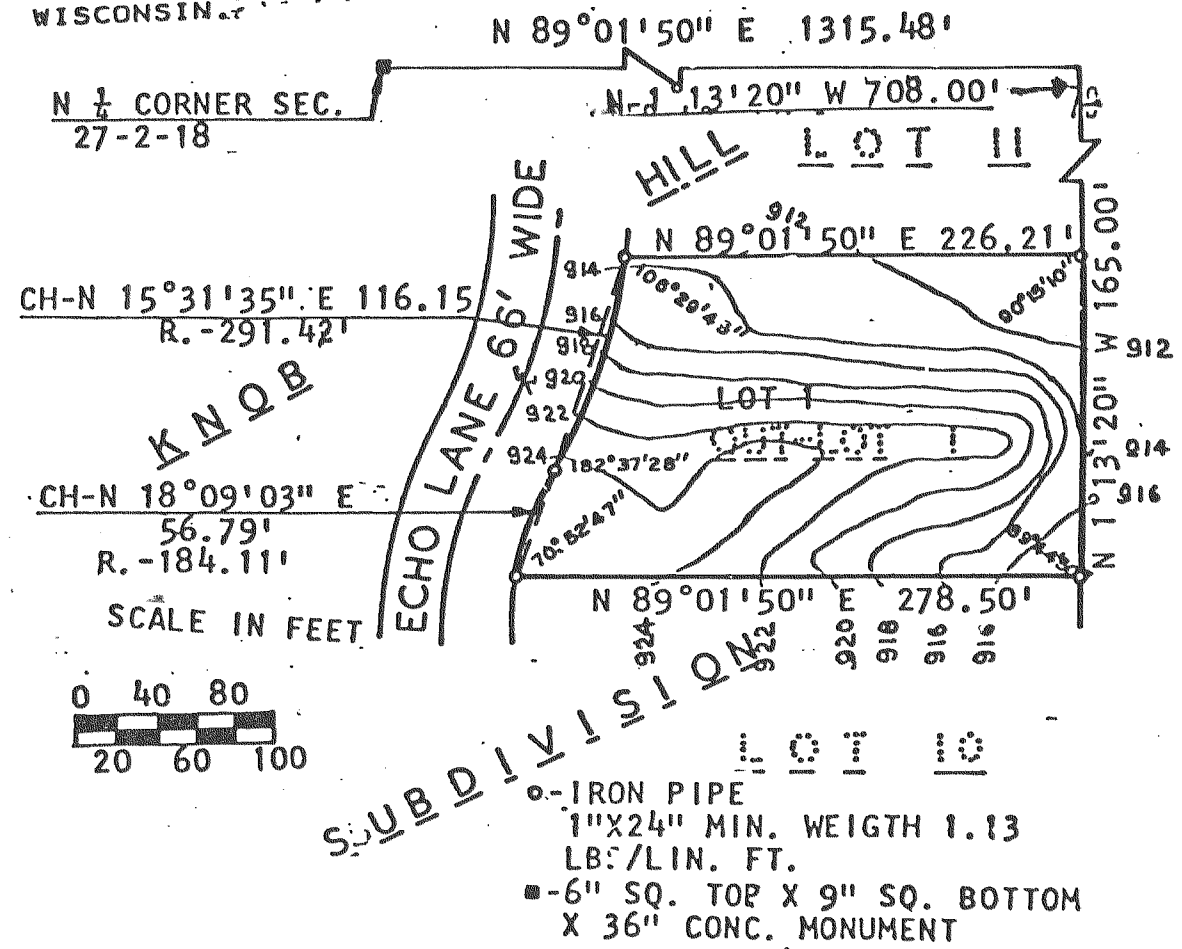

CERTIFIED SURVEY MAP NO. 931

THIS IS A PARCEL OF LAND BEING THE WEST 1/2 OF THE WEST 1/2 OF THE SOUTHWEST 1/4 OF THE SOUTHWEST 1/4 OF SECTION 23, TOWN 2 NORTH, RANGE 18 EAST, WALWORTH COUNTY, WISCONSIN.

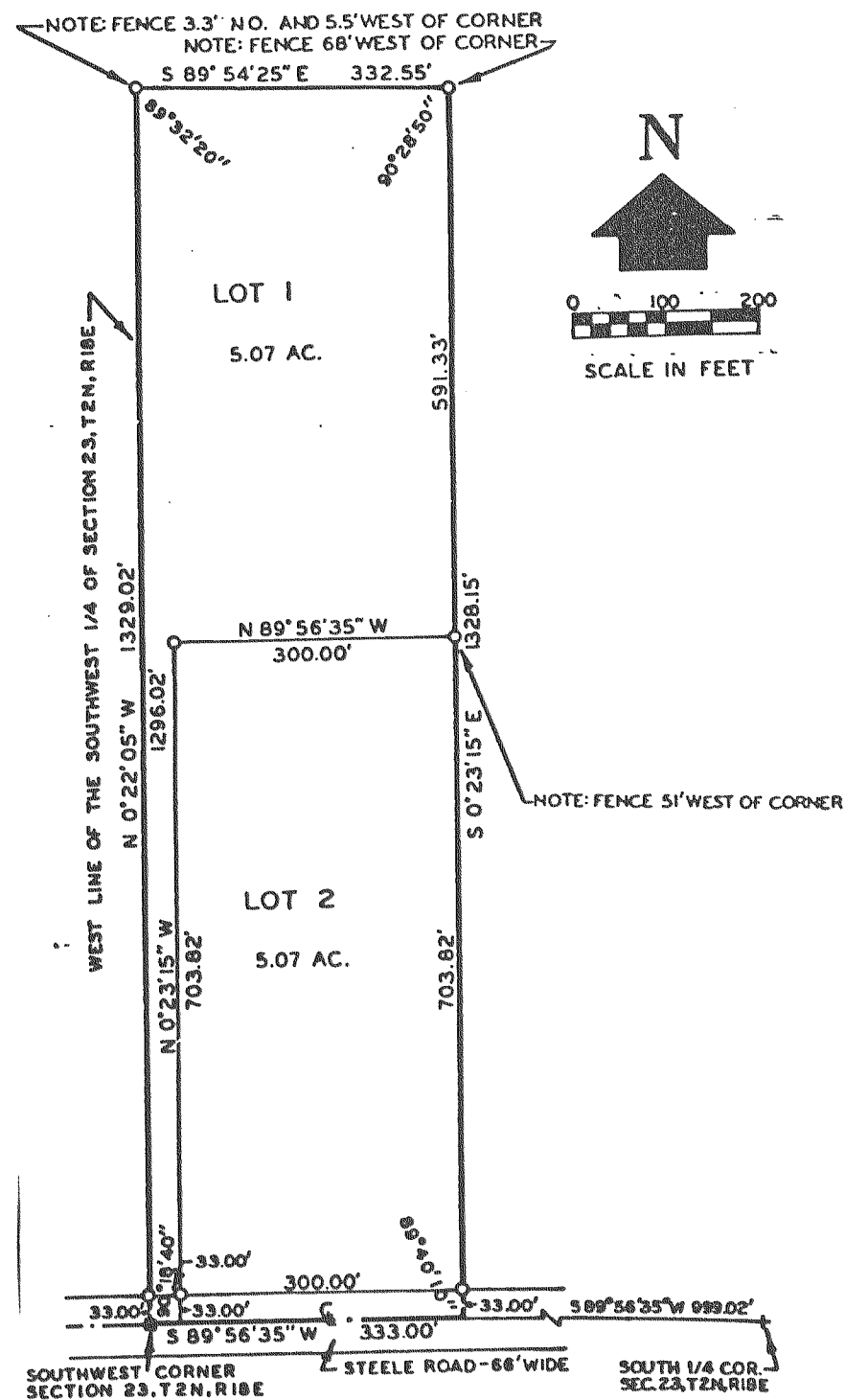

CERTIFIED SURVEY MAP NO. 984

TWO PARCELS OF LAND LOCATED IN THE SOUTHWEST 1/4 OF SECTION 23, TOWN 2 NORTH, RANGE 18 EAST, WALWORTH COUNTY, WISCONSIN.

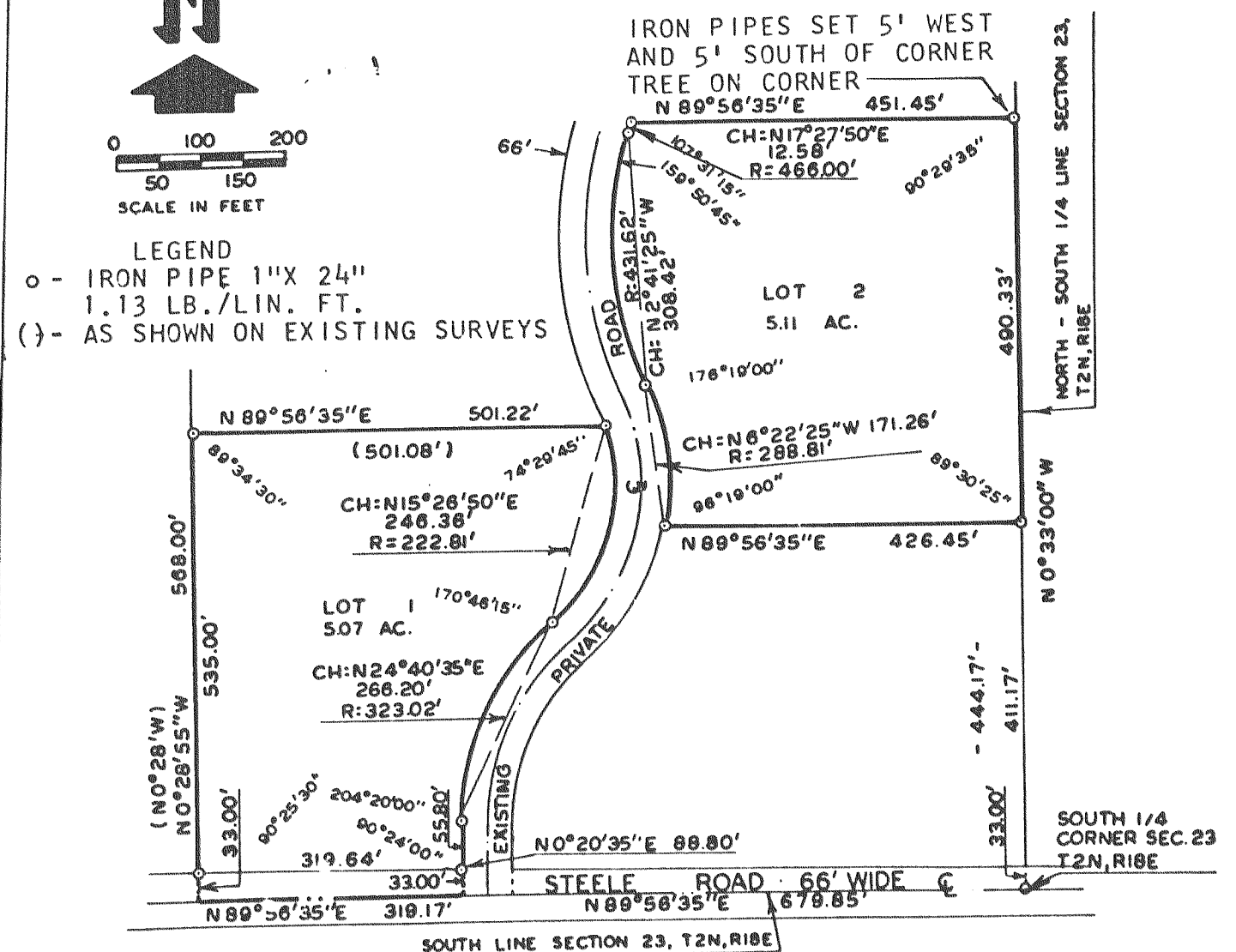

- - IRON PIPE PLACED 1" X 36" 1.13 LB./LIN. FT.
- - 6" SQ. TOP X 9" SQ. BOTTOM X 36" CONCRETE MONUMENT