

# CERTIFIED SURVEYS 904, 935 & 964

TOWN OF LYONS

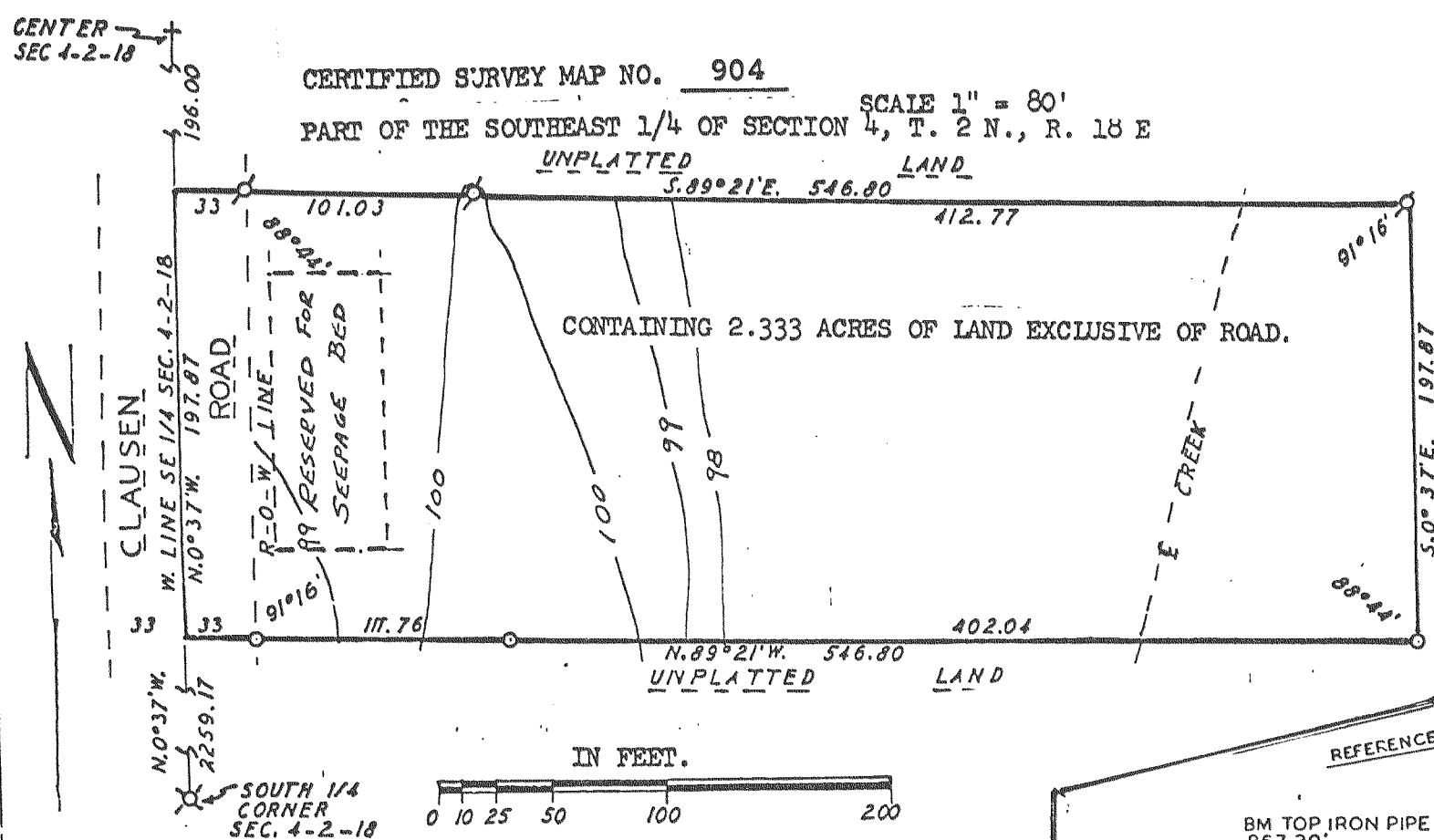

CERTIFIED SURVEY MAP NO. 904  
SCALE 1" = 80'  
PART OF THE SOUTHEAST 1/4 OF SECTION 4, T. 2 N., R. 18 E

UNPLATTED LAND

5.89°21'E. 546.80

412.77

CONTAINING 2.333 ACRES OF LAND EXCLUSIVE OF ROAD.

SOUTH 1/4 CORNER SEC. 4-2-18

IN FEET. 0 10 25 50 100 200

- ⊙ = 1-1/4" DIA. IRON PIPE STAKE FOUND
- ⊙ = 1/2" DIA. IRON PIPE STAKE FOUND
- = 1" OD BY 24" LONG IRON PIPE STAKE SET - WEIGHT 1.13 LBS/FT.

CONTOURS ARE ON ASSUMED DATUM.  
BENCH MARK IS SPIKE IN POWER POLE NO. 30-3039, ASSUMED ELEVATION OF 100.00  
BEARINGS RELATE TO WEST LINE OF SE 1/4 SECTION 4-2-18 WHICH WAS ASSUMED AS N.0°37' W.

CERTIFIED SURVEY MAP NO. 964

LOCATED IN THE NORTHWEST 1/4 OF SECTION 30, TOWN 2 NORTH, RANGE 18 EAST, WALWORTH COUNTY WISCONSIN.

LEGEND

- ( ) - AS PLATTED
- - 6" SQ. TOP X 9" SQ. BOTTOM 36" CONCRETE MONUMENT
- - 1" X 24" IRON PIPE, MIN. WEIGHT 1.13 LBS./LN FT.

SCALE IN FEET 0 25 50 100

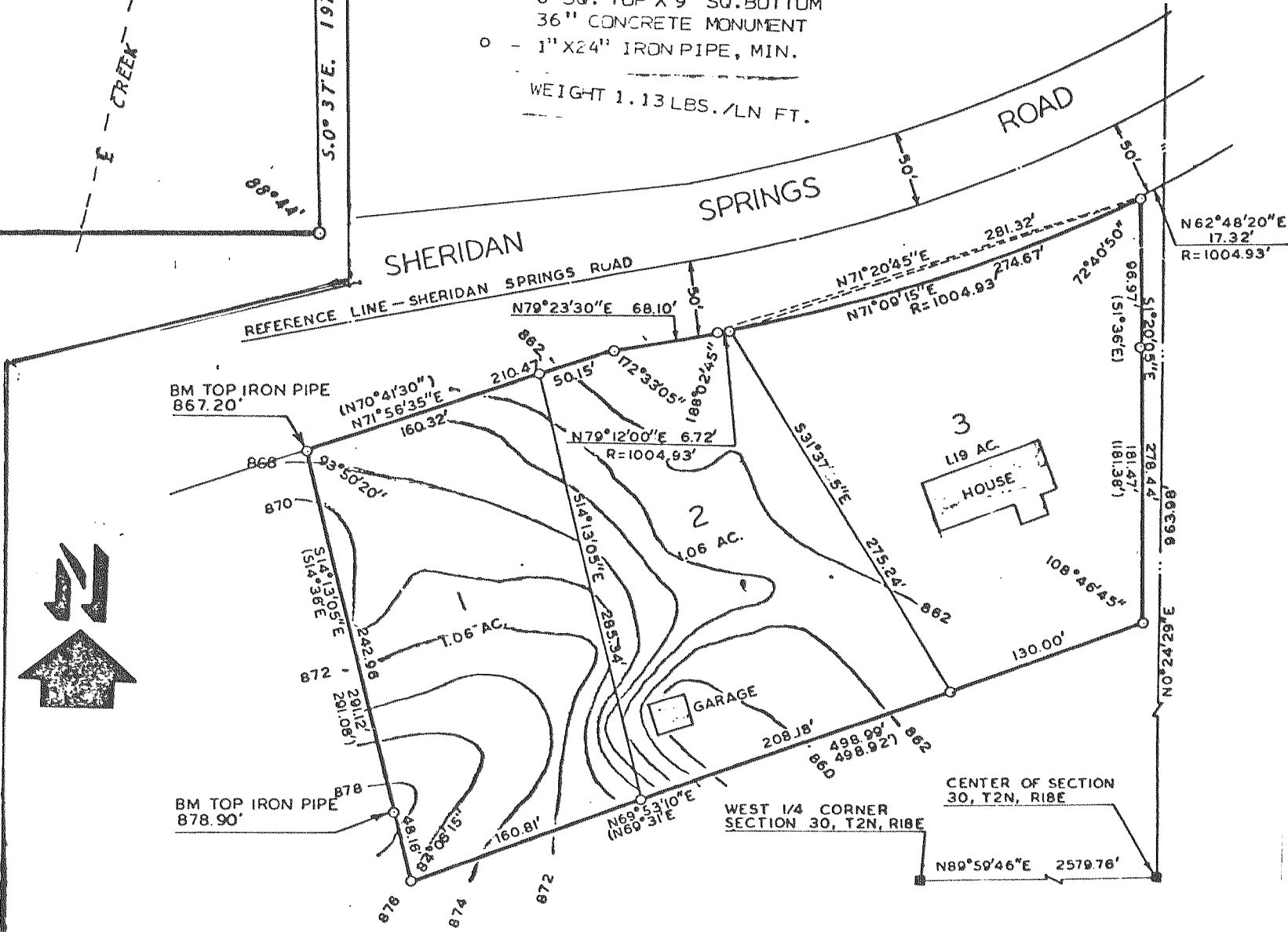

REFERENCE LINE - SHERIDAN SPRINGS ROAD  
N79°23'30"E 68.10'  
N77°20'45"E 281.32'  
N71°00'15"E R=1004.93'  
N72°00'50"E 96.97 (51.36'E)  
N51°37'5"E 213.24'  
N79°12'00"E 6.72' R=1004.93'  
N70°41'30"E 867.20'  
N71°56'35"E 160.32'  
S34°13'05"E 285.33'  
S17°30'05"E 86.24'  
S33°37'5"E 213.24'  
N69°53'10"E R=1004.93'  
N69°53'10"E 160.81'  
N89°50'46"E 2579.76'  
N89°59'46"E 2579.76'  
N72°00'50"E 96.97 (51.36'E)  
N72°00'50"E 96.97 (51.36'E)  
N72°00'50"E 96.97 (51.36'E)  
N72°00'50"E 96.97 (51.36'E)

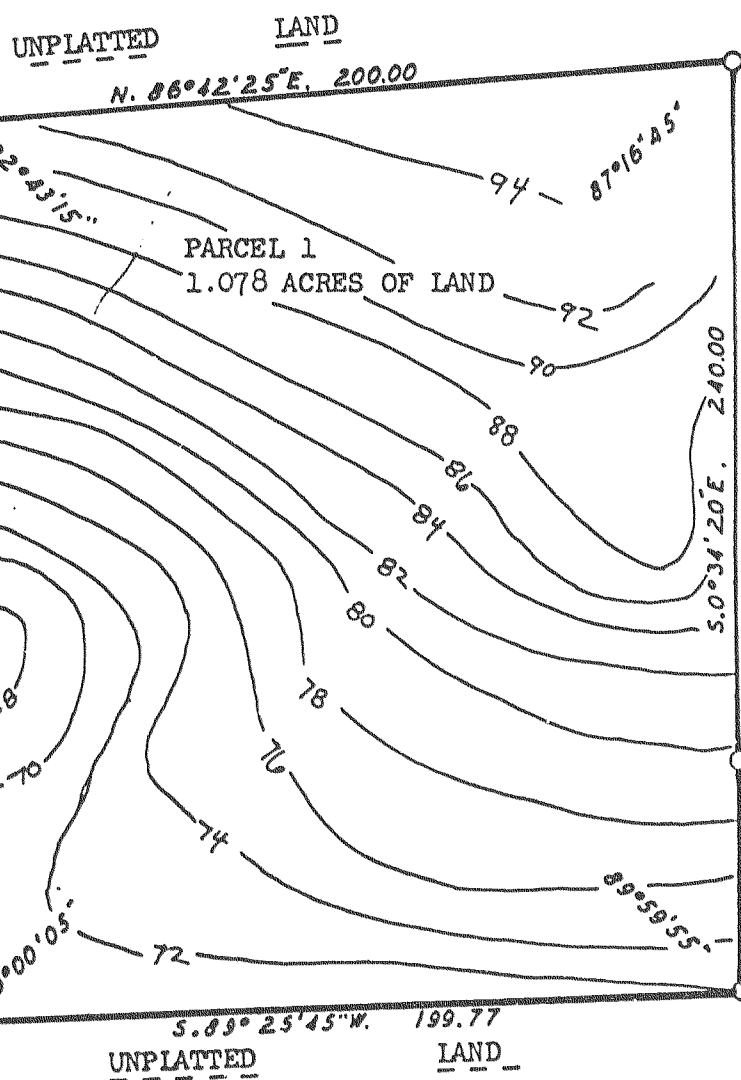

CERTIFIED SURVEY MAP NO. 935  
IN THE SE-1/4 OF SEC. 3, T2N, R18E  
EAST QUARTER CORNER SEC. 3-2-18

SCALE 1" = 50'  
○ = 1" BY 24" IRON PIPE STAKE SET WEIGHT 1.13lbs/ft.  
⊙ = IRON PIPE STAKE FOUND.  
BEARINGS ARE RELATIVE TO THE EAST LINE OF THE SOUTHEAST 1/4 OF SECTION 3-2-18 WHICH WAS USED AS S.0°34'20" E.

OWNER: JOS. SCHOENBERG  
5847 HWY. 36  
BURLINGTON, WI. 53105  
SOIL TYPE AS SCALED FROM USDA SOIL MAP: CASCO RODMAN

CONTOURS ON ASSUMED DATUM

IN FEET 0 10 25 50 100 150

