

FOX RIDGE

A SUBDIVISION LOCATED IN THE SOUTHEAST 1/4 OF SECTION 23, T2N, R18E, WALWORTH COUNTY, WISCONSIN

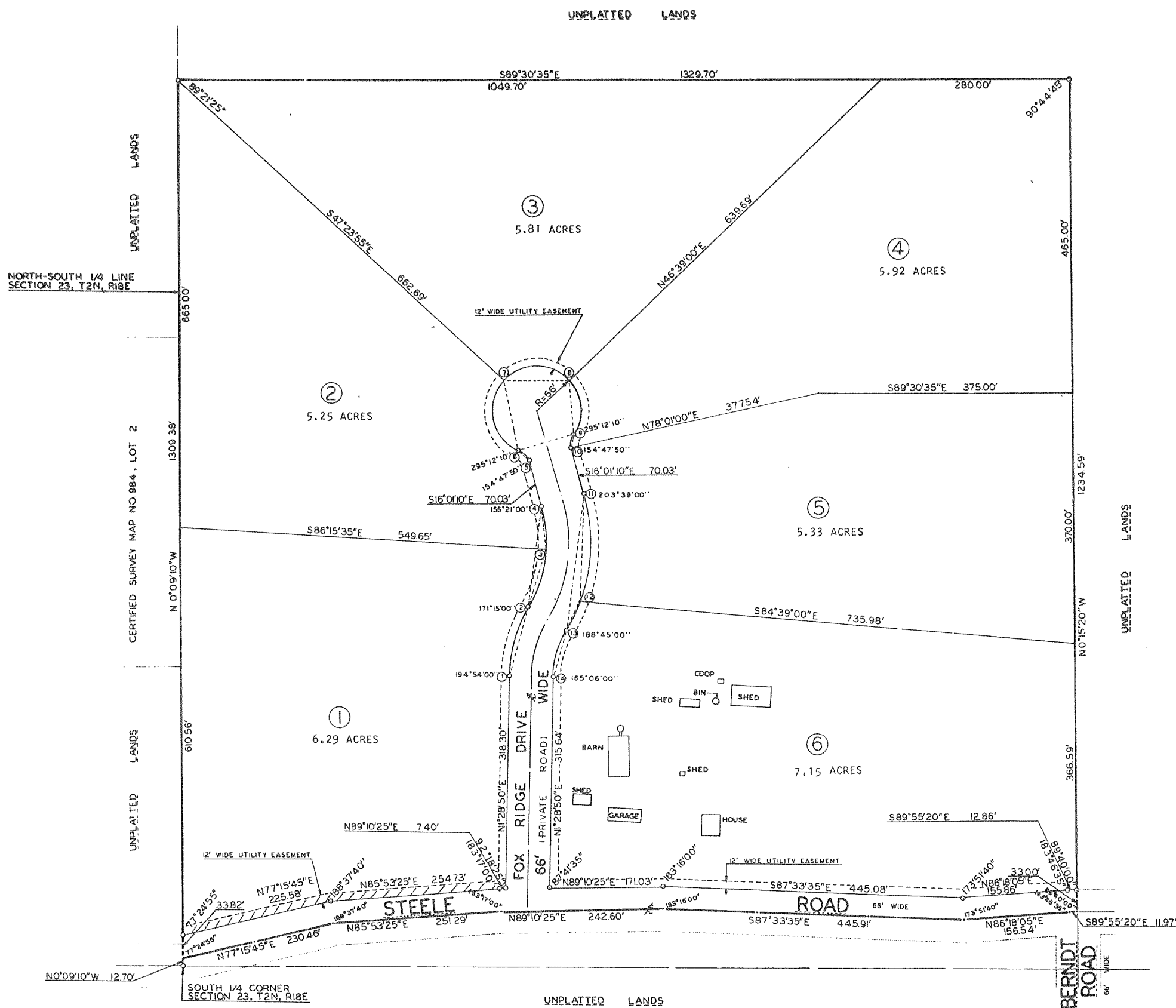

LOCATION DRAWING

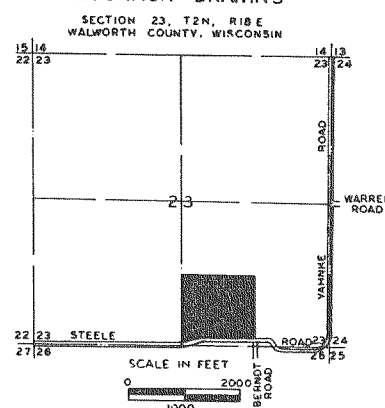

CURVE DATA

CURVE NO.	LOT NO.	BEARING	CHORD LENGTH	RADIUS	CENTRAL ANGLE	TANGENT BEARING
1-2	1	N16°22'50"E	106.97'	208.00'	29°48'00"	N1°28'50"E
2-4	1,2	N7°37'50"E	150.91'	188.09'	47°18'00"	N31°16'50"E
2-3	1	N17°27'05"E	89.92'	188.09'	27°39'30"	
3-4	2	N6°11'55"W	64.17'	188.09'	19°38'30"	
5-6	2	N41°13'20"W	21.29'	25.00'	50°24'20"	N16°01'10"W
6-9		N73°58'50"E	84.13'	66.00'	79°11'20"	S66°25'30"E
6-7	2	N11°54'25"W	107.49'	66.00'	109°02'10"	
7-8	3	N89°43'10"E	96.71'	66.00'	94°13'00"	
8-9	4	S4°23'35"E	82.67'	66.00'	77°33'30"	
9-10	4	N9°11'00"E	21.29'	25.00'	50°24'20"	N16°01'10"W
11-13	5,6	N7°37'50"E	203.86'	254.09'	47°18'00"	N31°16'50"E
11-12	5	N2°12'50"E	159.01'	254.09'	36°28'00"	
12-13	6	N25°51'50"E	47.97'	254.09'	10°50'00"	
13-14	6	N16°22'50"E	73.03'	142.00'	29°48'00"	N1°28'50"E

NOTES: BEARINGS ARE TRUE BY SOLAR OBSERVATION.

BEARINGS ARE COMPUTED TO THE NEAREST 05" AND DISTANCES ARE COMPUTED TO THE NEAREST 0.01 FOOT.

THERE SHALL BE NO DIRECT VEHICULAR INGRESS OR EGRESS WITH STEELE ROAD, AS SHOWN ON THE PLAT, FROM LOT 1.

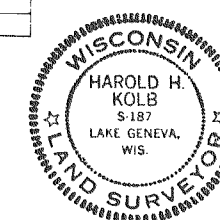

Harold H. Kolb
 HAROLD H. KOLB
 WISCONSIN REGISTERED LAND SURVEYOR, S-187
 DATE March 4, 1980

SCALE IN FEET
0 50 100

LEGEND

- - IRON PIPE 2" X 30" MIN. WT. 3.65 LB./LIN. FT.
- IRON PIPE 1" X 24" MIN. WT. 1.13 LB./LIN. FT.
- AT ALL OTHER LOT CORNERS
- /// - NO ACCESS