

ASPEN EAST

SHEET 3 OF 4 SHEETS

A SUBDIVISION LOCATED IN THE SOUTHWEST 1/4 OF SECTION 22 AND THE NORTHWEST 1/4 OF SECTION 27, T. 2 N., R. 18 E., WALWORTH COUNTY, WISCONSIN.

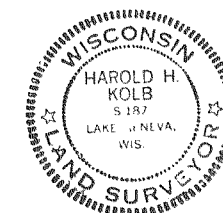
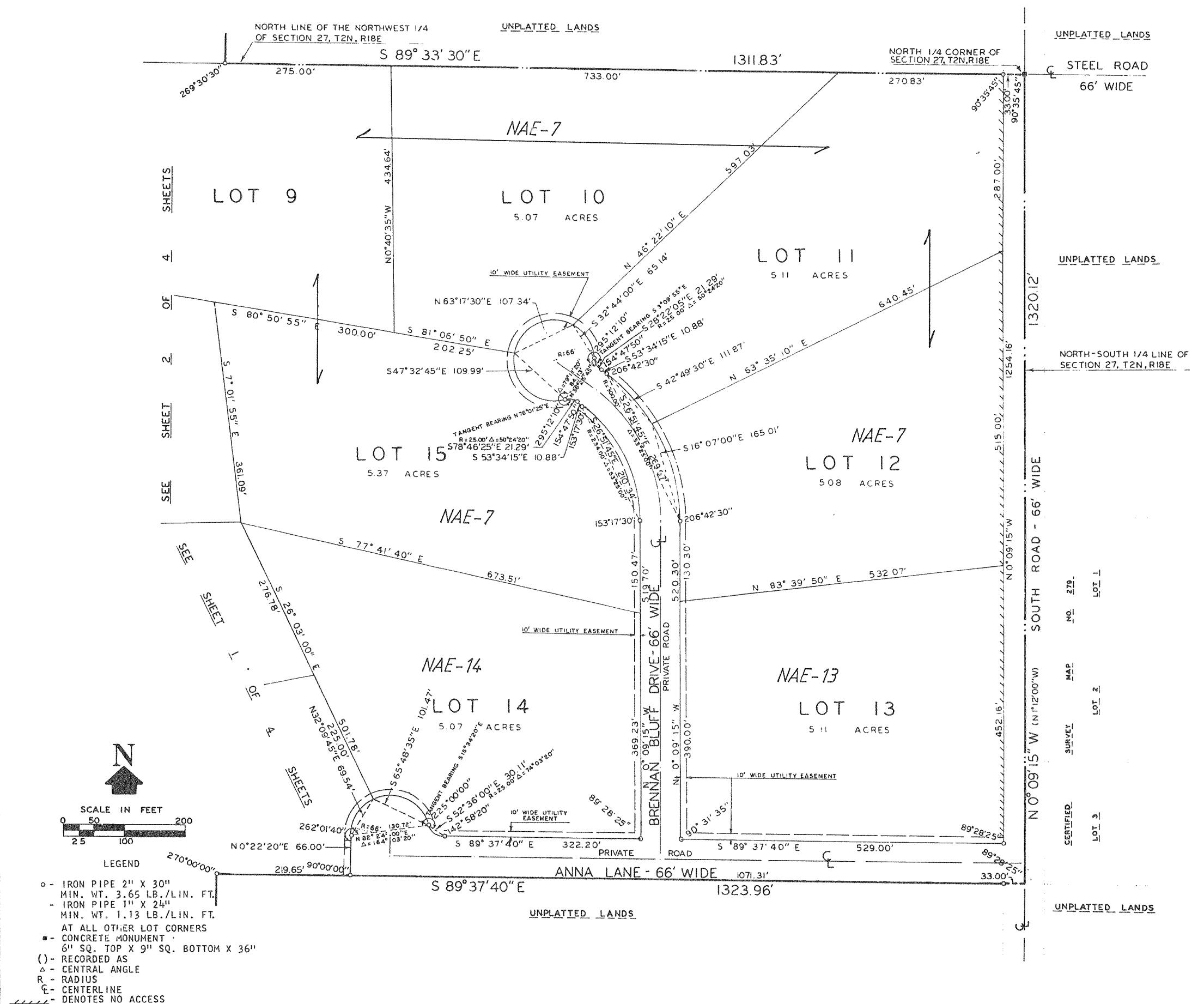

Harold H. Kolb
 HAROLD H. KOLB
 WISCONSIN REGISTERED LAND SURVEYOR, S-187
 DATE Feb. 7, 1980