

ASPEN EAST

A SUBDIVISION LOCATED IN THE SOUTHWEST 1/4 OF SECTION 22, AND THE NORTHWEST 1/4 OF SECTION 27, T. 2 N., R. 18 E., WALWORTH COUNTY, WISCONSIN.

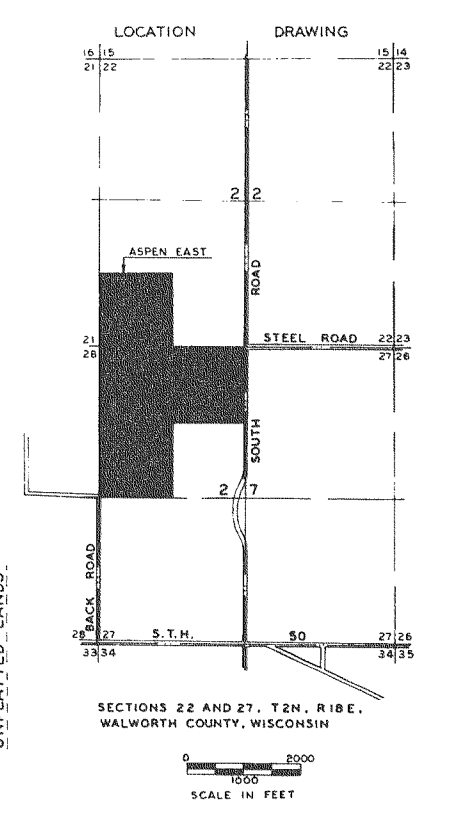

SCALE IN FEET
 0 1000

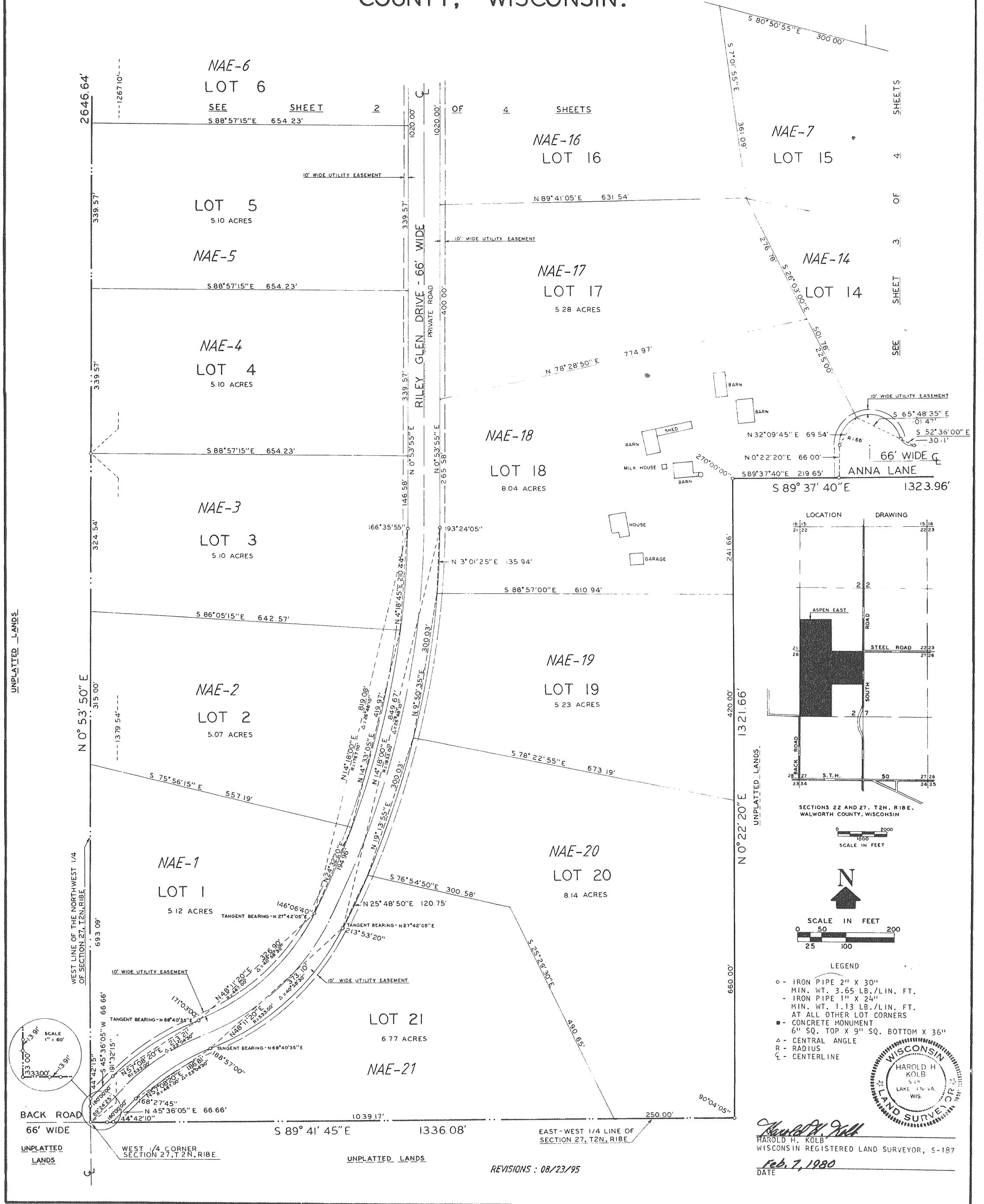

SCALE IN FEET
 0 200
 25 100

- LEGEND
- - IRON PIPE 2" X 30" MIN. WT. 3.65 LB./LIN. FT.
 - IRON PIPE 1" X 24" MIN. WT. 1.13 LB./LIN. FT.
 - - CONCRETE MONUMENT
 - ▲ - CENTRAL ANGLE
 - R - RADIUS
 - C - CENTERLINE



Harold H. Kolb
 HAROLD H. KOLB
 WISCONSIN REGISTERED LAND SURVEYOR, S-187
 DATE Feb. 7, 1980

REVISIONS : 08/23/95