

# CERTIFIED SURVEYS 779, 917 & 982

TOWN OF LYONS

CERTIFIED SURVEY MAP NO. 917

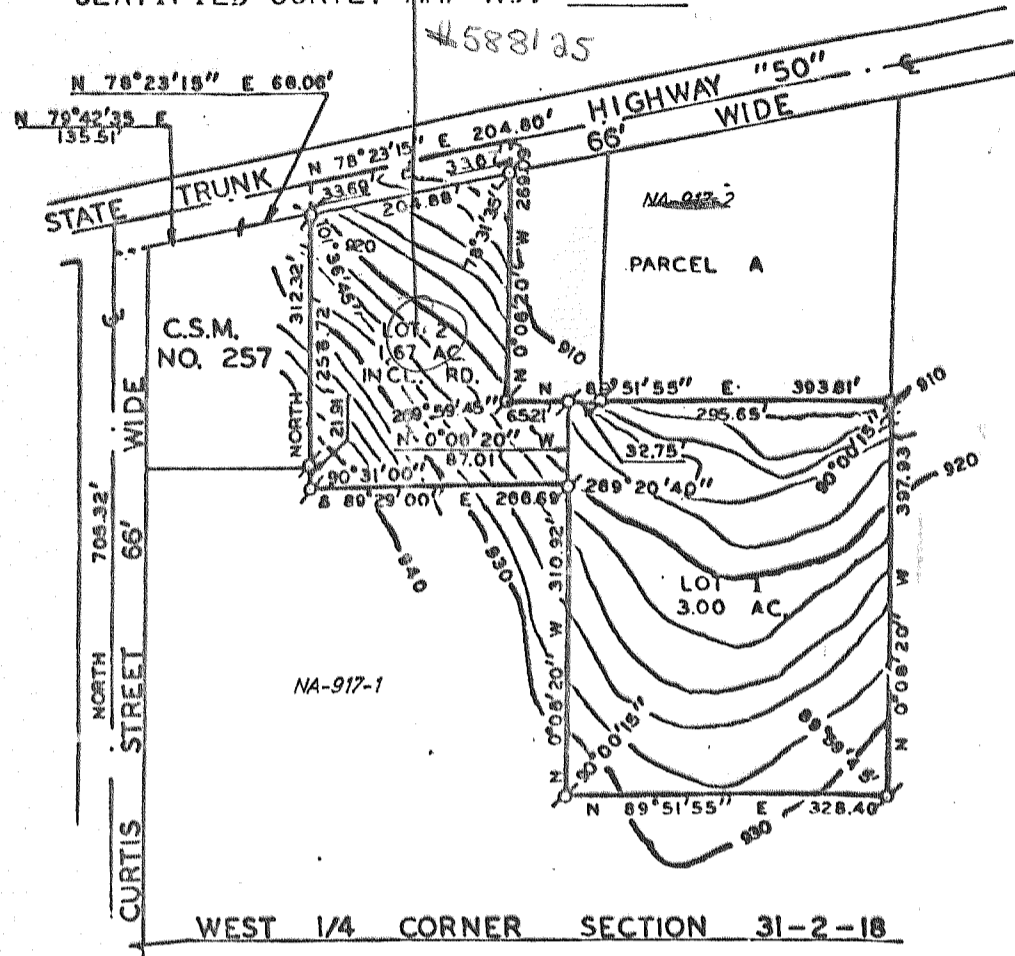

PARCEL OF LAND IS LOCATED IN THE NORTHWEST 1/4 OF SECTION 31, TOWN 2 NORTH, RANGE 18 EAST, WALWORTH COUNTY, WISCONSIN.

LEGEND:  
 ○ - IRON PIPE FOUND.  
 ■ - 6" SQ. TOP X 9" SQ. BOTTOM X 36" CONCRETE MONUMENT

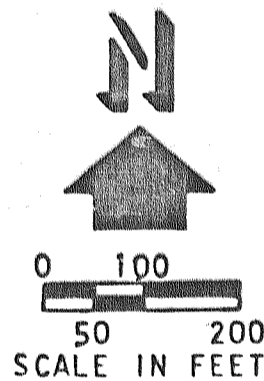

CERTIFIED SURVEY MAP NO. 982

A PARCEL OF LAND LOCATED IN THE SW 1/4 OF SECTION 28, T2N, R18E, WALWORTH COUNTY, WISCONSIN.

NOTE: THIS CERTIFIED SURVEY REPLACES CERTIFIED SURVEY MAP NO. 954.

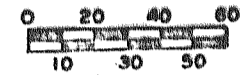

LEGEND  
 1" X 24" IRON PIPE, MIN. WEIGHT 1.13 LBS./LN.FT.  
 5" DIA. CONC. MON. FOUND.  
 --- DENOTES NO ACCESS

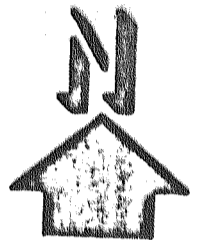

REVISIONS : 05/12/99

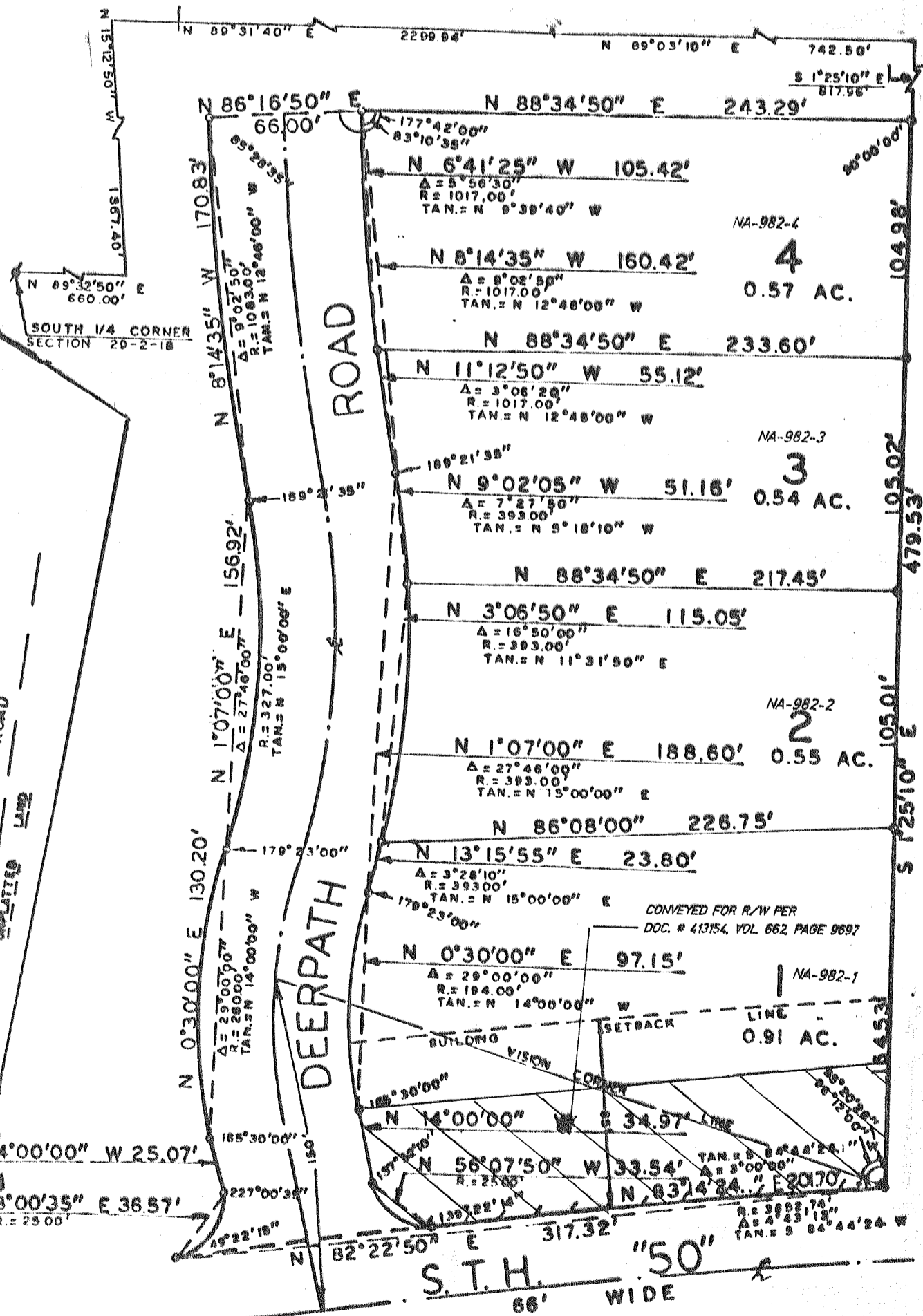

**779** LOCATED IN THE SW 1/4 OF SEC. 3, T2N, R18E, TOWNSHIP OF LYONS, WALWORTH COUNTY, WISCONSIN

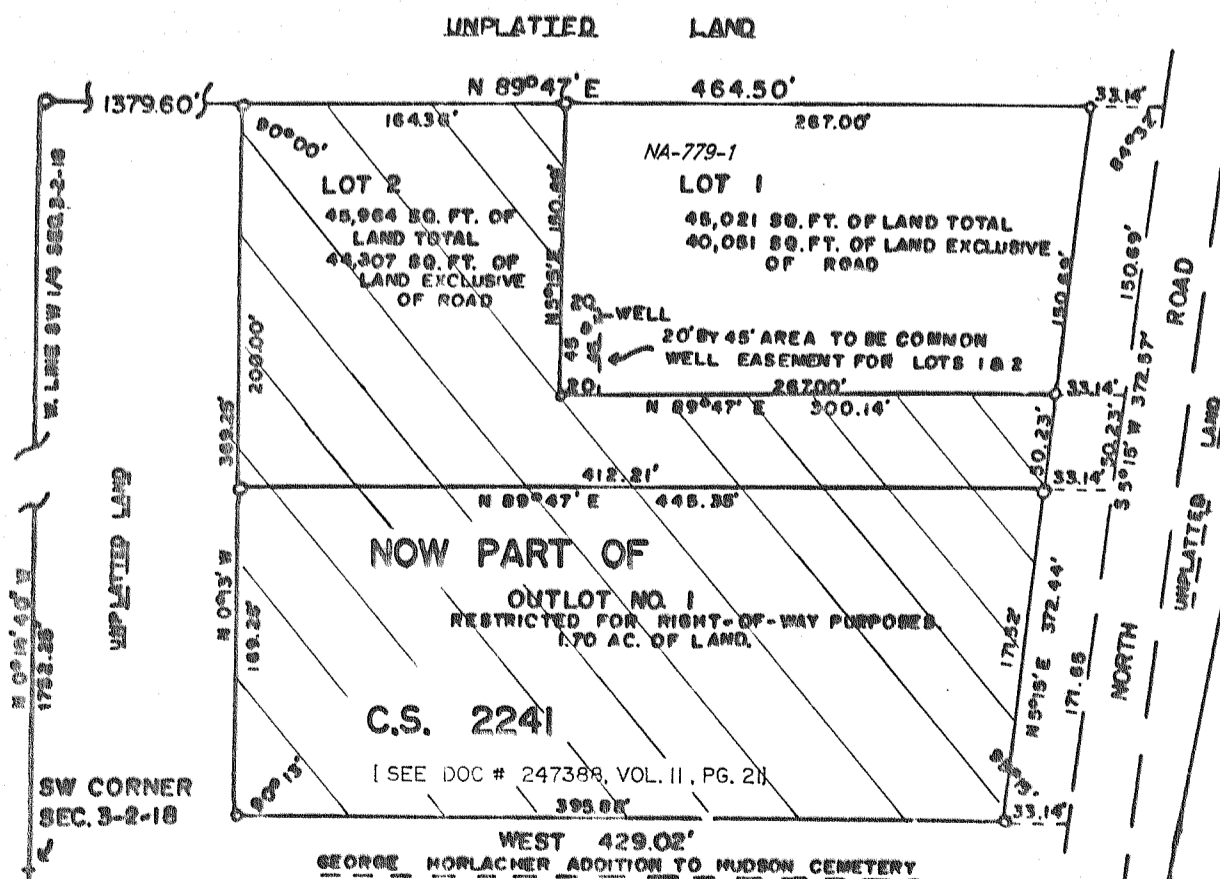

LEGEND  
 ○ - IRON PIPE STAKE FOUND  
 ○ - 1" X 24" IRON PIPE STAKE SET WIEGHT 1.13 LB./LIN. FT.

SCALE - 1" = 100'

REVISED : 12/09/92  
 05/12/99