

# CERTIFIED SURVEY NO. 665, 666, 680, & 707

TOWN OF LYONS

## 665

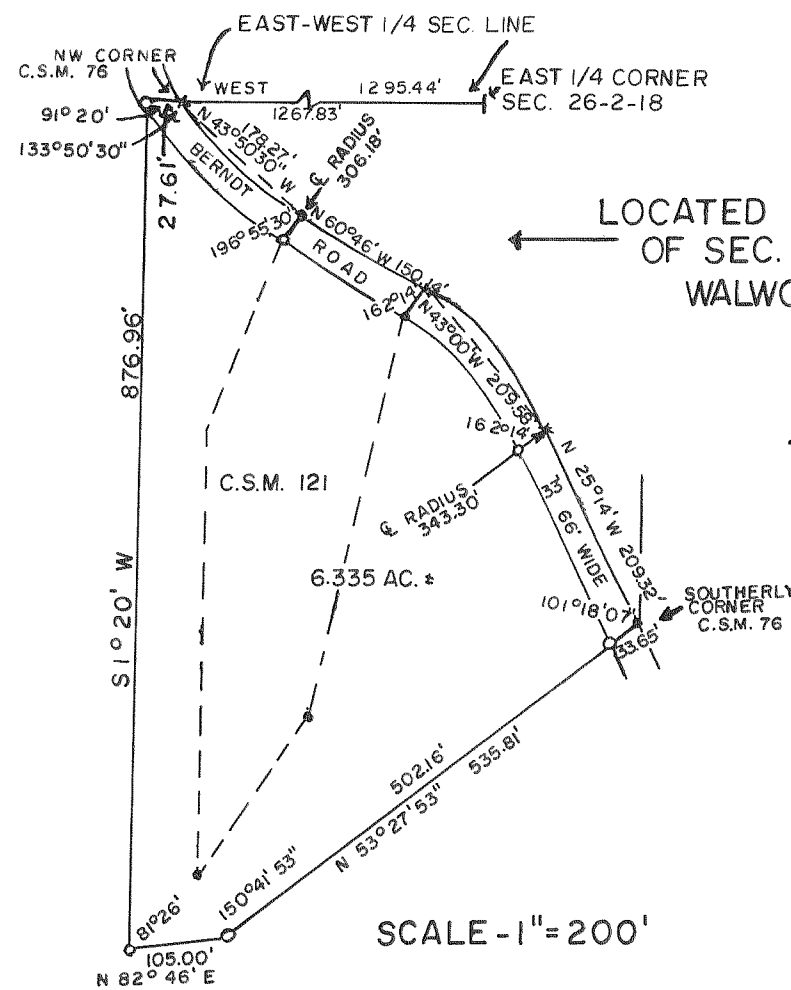

SCALE - 1" = 200'

LOCATED IN THE NE 1/4 OF THE SE 1/4  
OF SEC. 26, T2N, R18E, TOWN OF LYONS,  
WALWORTH COUNTY, WISCONSIN

- LEGEND
- - SET 1" 24" IRON PIPE WEIGHING NOT LESS THAN 1.13 LB./LIN. FT.
  - - FOUND 2" O.D. IRON PIPE
  - - FOUND MASONRY NAIL
  - - FOUND PK. NAIL
  - x - SET MASONRY NAIL

SCALE - 1" = 200'

BERNDT ROAD  
CENTERLINE CURVE DATA

CURVE NO.	RADIUS	LONG CHORD	CHORD BEARING	CENTRAL ANGLE	TANGENT BEARING
1-2	306.18	178.27	N 43° 50' 30" W	33° 51'	N 60° 46' W
3-4	343.30	209.89	N 43° 00' W	35° 32'	N 25° 14' W

## 666

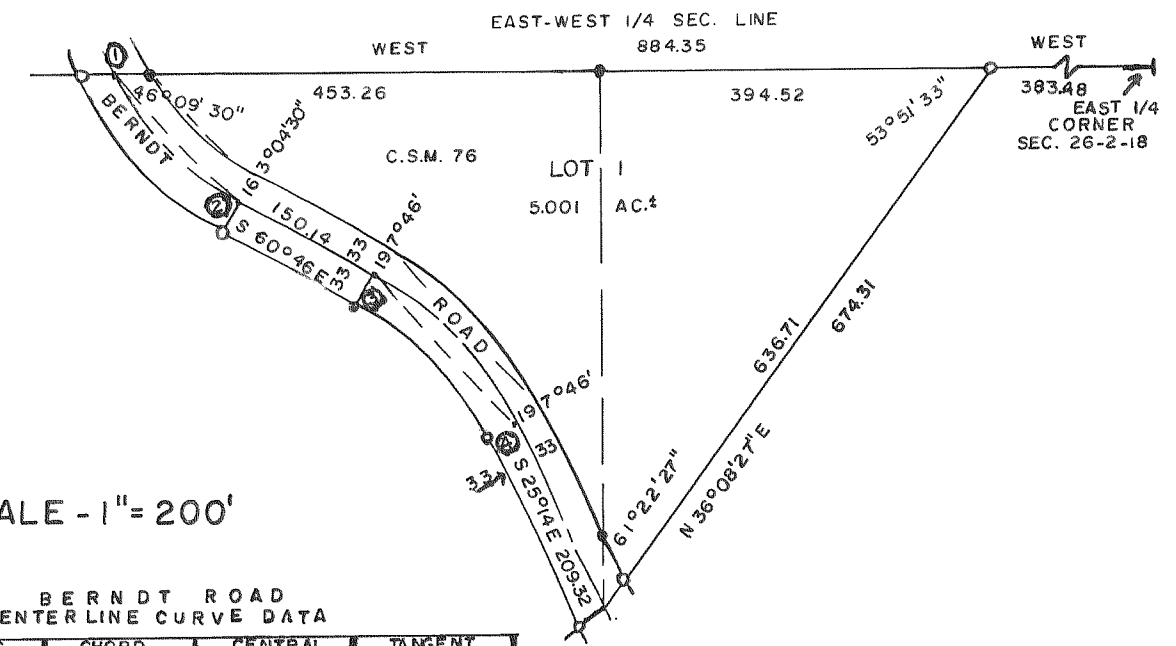

## 680

LOCATED IN THE SE 1/4  
OF SEC. 33, T2N, R18E,  
WALWORTH COUNTY,  
WISCONSIN

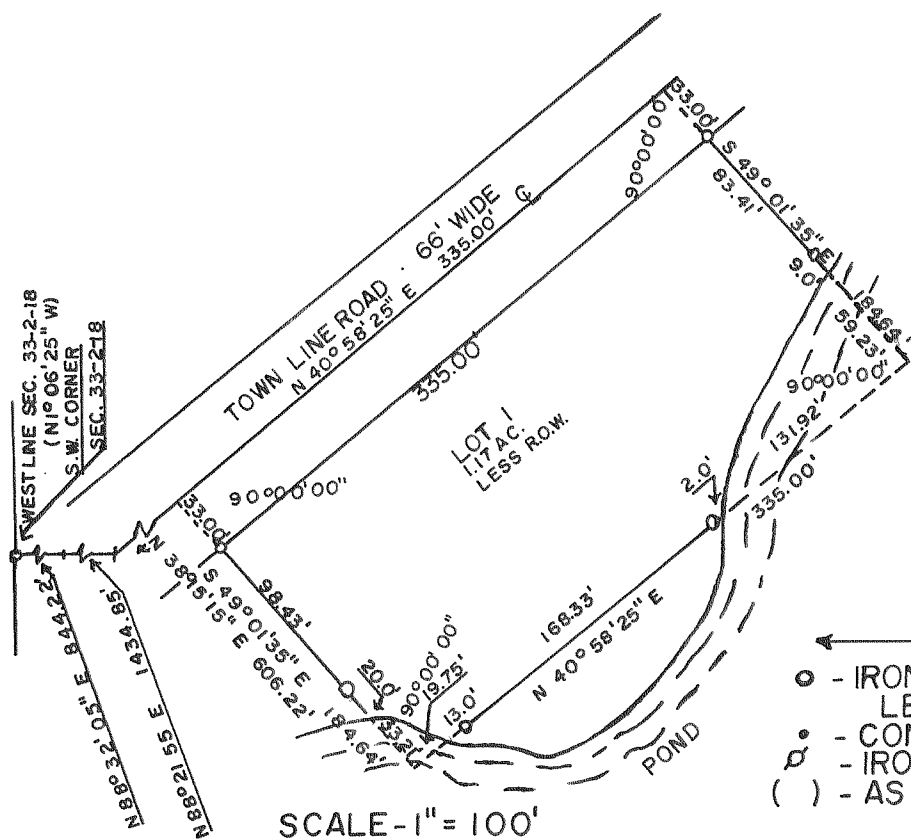

SCALE - 1" = 100'

- LEGEND
- - IRON PIPE PLACED. 1" 24" 1.13 LB./LIN. FT.
  - - CONCRETE MONUMENT 5" DIA. x 30"
  - - IRON PIPE FOUND 1" O.D.
  - ( ) - AS RECORDED

## 707

LOCATED IN THE WEST 1/2 OF THE  
SW 1/4 OF SEC. 11, T2N, R18E, WALWORTH  
COUNTY, WISCONSIN

NOTE: Outlot 2, Dedicated to Public - "GAIL LYNNE DRIVE", Doc. 220371 Cob. "B", SL. 113 - Reg. of Deeds  
Part of Outlot 1 now R.O.W. - Doc. 221126, Vol. 540, pg 758

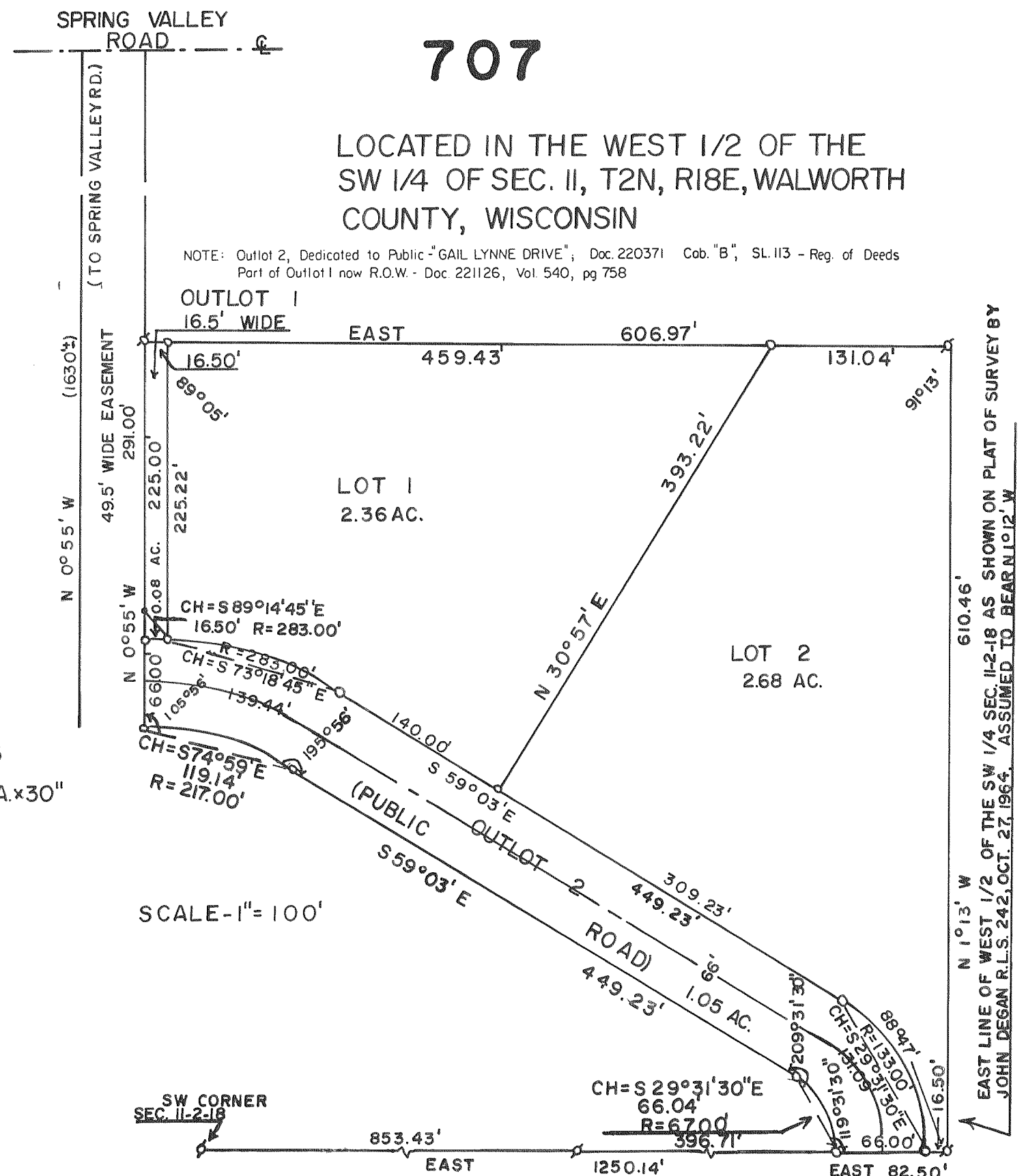

SCALE - 1" = 100'