

CERTIFIED SURVEY NO. 628, 692, 652

TOWN OF LYONS

628

LOCATED IN THE NE 1/4 OF
SEC. 2, T2N, R18E, TOWN OF
LYONS, WALWORTH COUNTY,
WISCONSIN

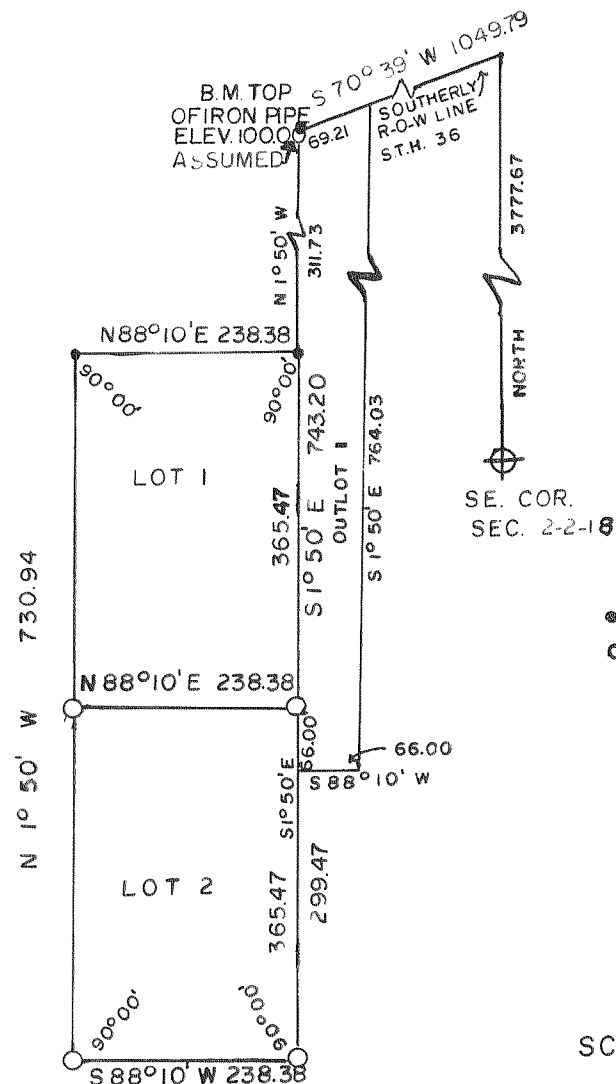

CONTAINING 5.142 AC.
MORE OR LESS.

- LEGEND
- - FOUND 1-1/2" IRON PIPE
 - - SET 1" 24" IRON PIPE, WEIGHING
NO LESS THAN 1.13 LBS./LIN. FT.

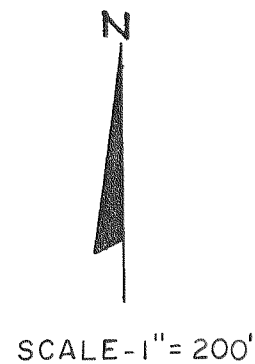

692

LOCATED IN THE NW 1/4 OF
SEC. 13, T2N, R18E, WALWORTH
COUNTY, WISCONSIN

LEGEND

- - 1" DIA. IRON PIPE SET WEIGHING
A MIN. OF 1.13 LB./LIN. FT.
- - 1" DIA. IRON PIPE FOUND

SCALE - 1" = 200'

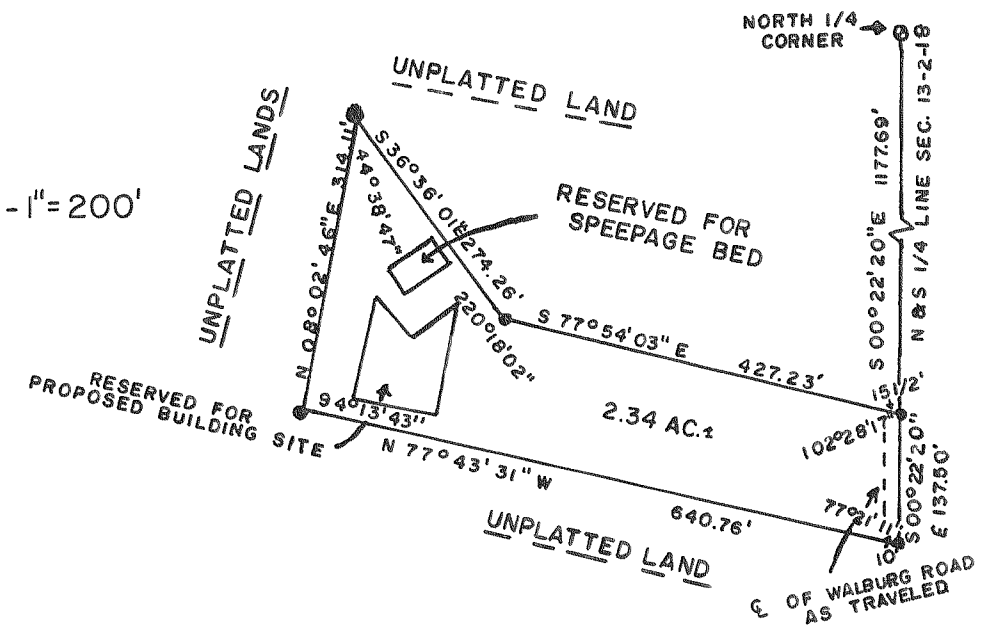

652

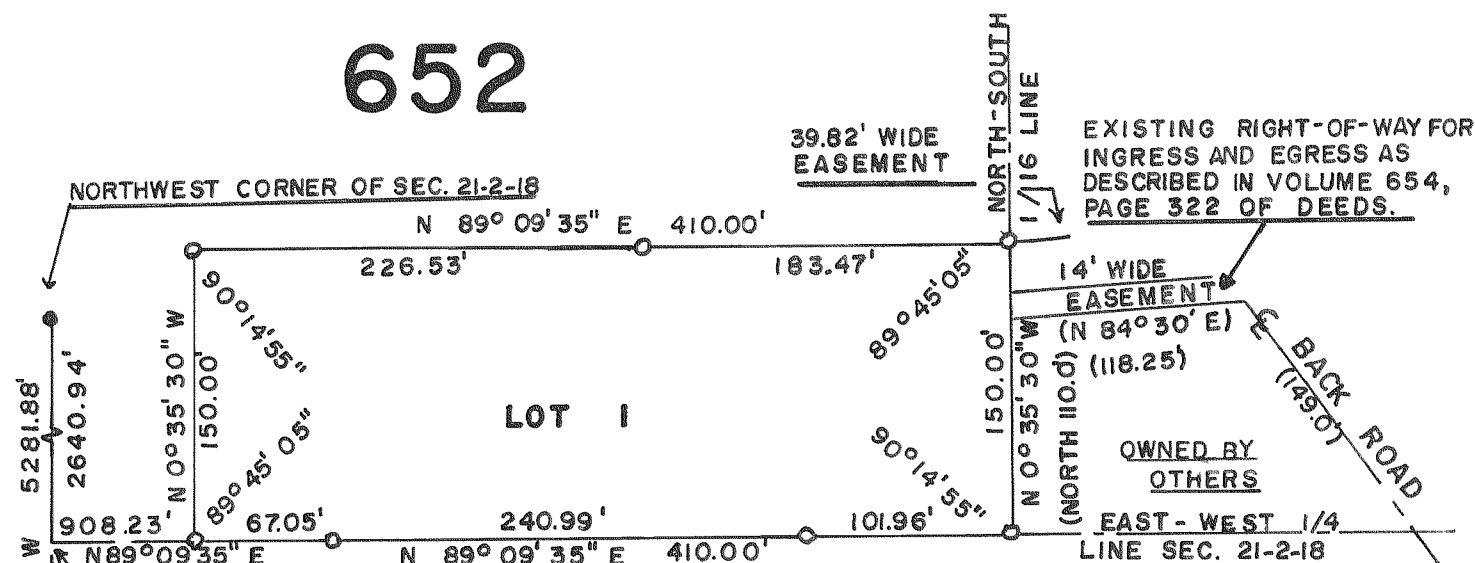

- LEGEND
- - IRON PIPE PLACED. 1" x 24" 1.13 LB./LIN. FT.
 - - CONCRETE MONUMENT FOUND - 6" SQ. TOP
 - () - AS DESCRIBED IN VOL. 654, P. 322 OF DEEDS.

SCALE - 1" = 100'

LOCATED IN THE SW 1/4 OF THE
NW 1/4 OF SEC. 21, T2N, R18E,
WALWORTH COUNTY, WISCONSIN