

# CERTIFIED SURVEY NO. 522, 523 & 510

TOWN OF LYONS

522

LOCATED IN THE NW1/4 OF THE SE1/4 OF SEC. 22-2-18  
WALWORTH COUNTY, WISCONSIN

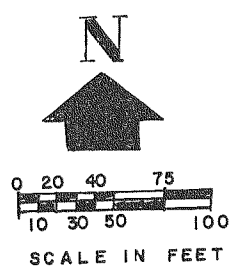
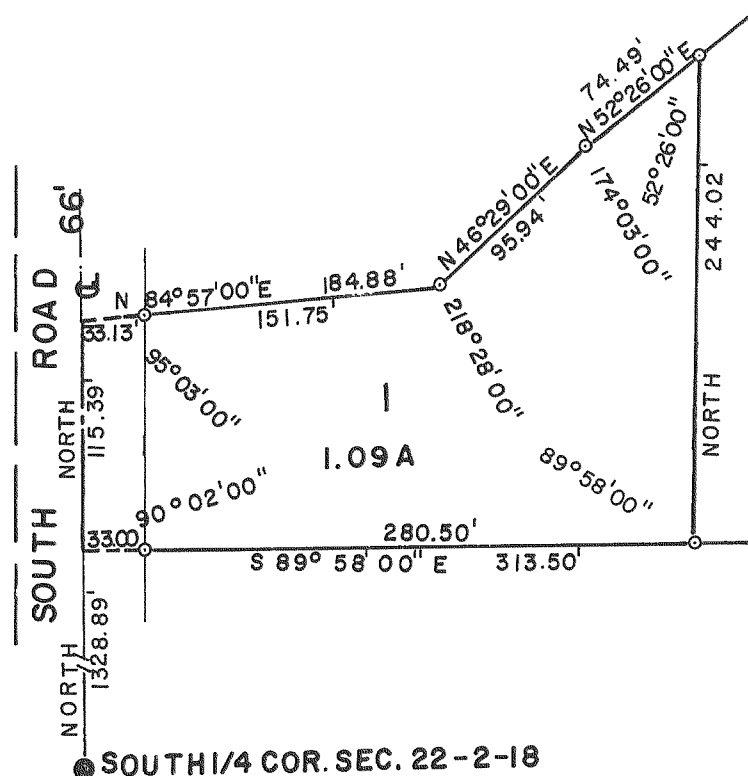

523

LOCATED IN THE NE1/4 OF THE NW1/4 OF  
SEC. 34-2-18, WALWORTH COUNTY, WISCONSIN

LLA: LAND FOR HWY PURPOSES  
DOCUMENT # 418443; VOL. 664, PG 4212

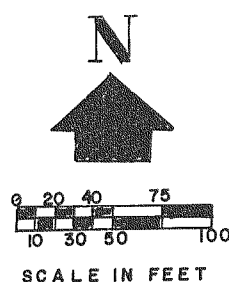
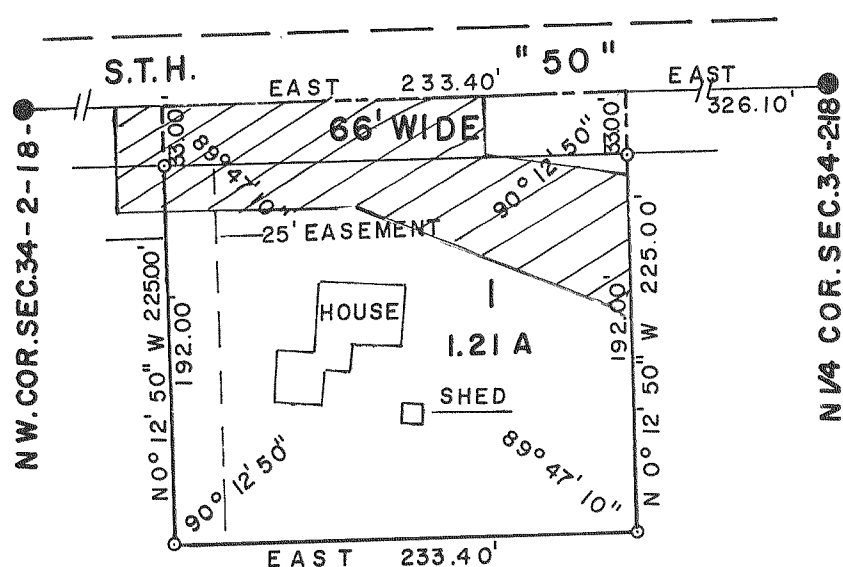

REVISED 7/12/00

510

LOCATED IN THE N1/2 OF SEC. 13 & SW1/4 OF  
SEC. 12-2-18, WALWORTH COUNTY, WISCONSIN

A REDIVISION OF CERT. SURVEY NO. 282

