

CERTIFIED SURVEY NO. 435, 463, 401, 462 & 1058

TOWN OF LYONS

435

PART OF THE SE1/4 OF SEC.5-2-18
WALWORTH COUNTY, WISCONSIN

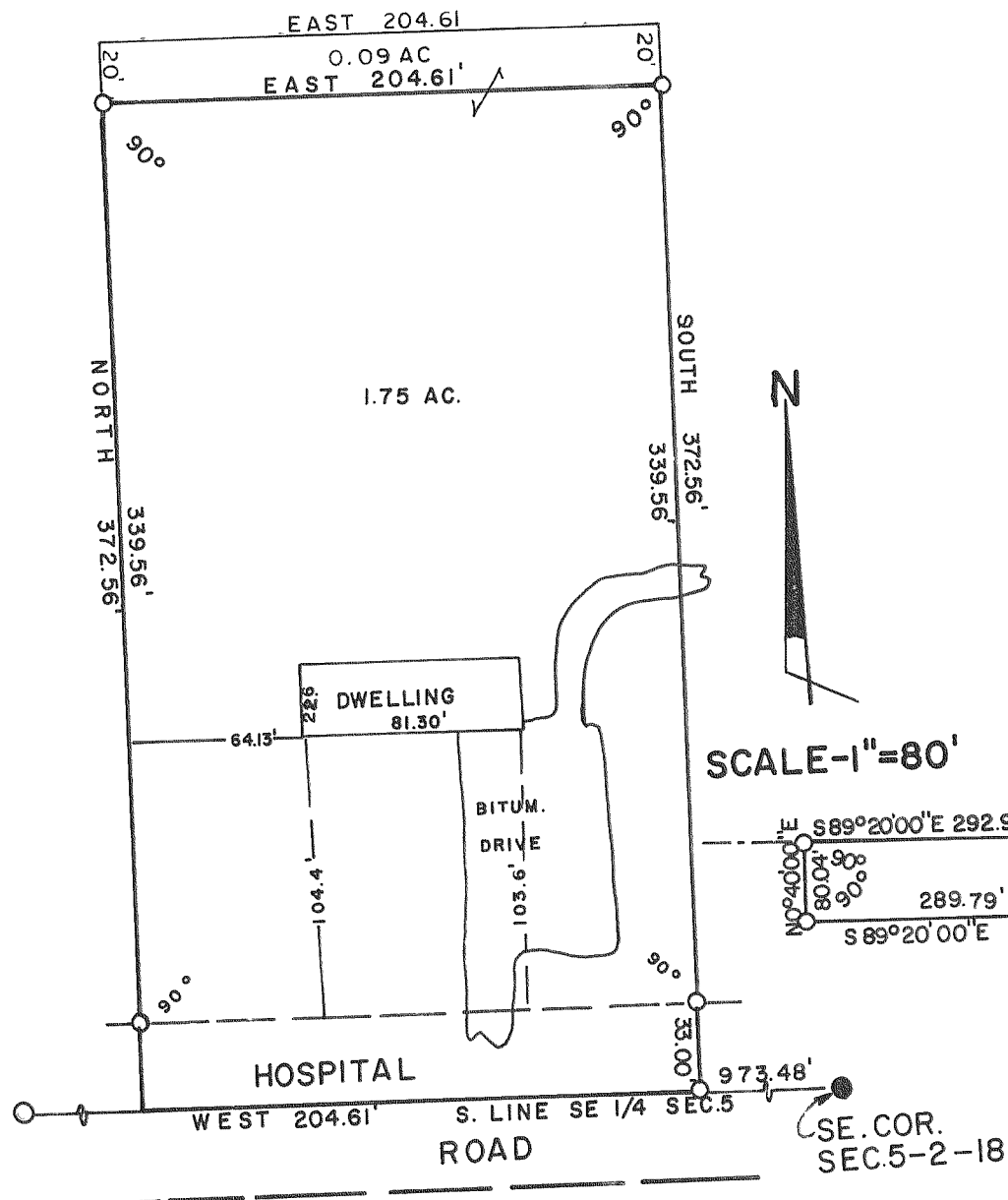

SCALE-1"=80'

463

LOCATED IN THE SW1/4, SE1/4 &
NE1/4 OF SEC.18-2-18
WALWORTH COUNTY,
WISCONSIN

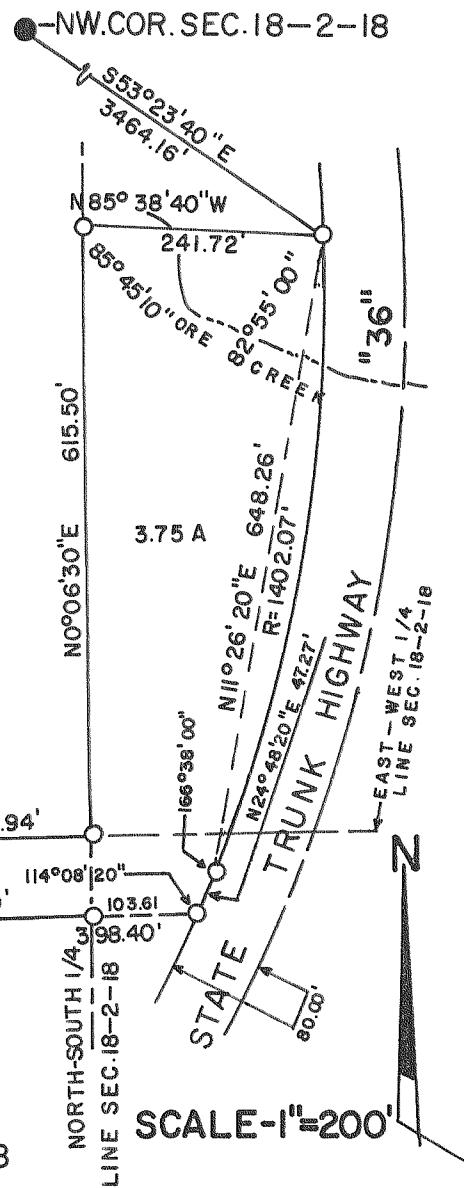

SCALE-1"=200'

401

LOCATED IN THE SE1/4 OF SEC. 19, T2N, R18E,
WALWORTH COUNTY, WISCONSIN

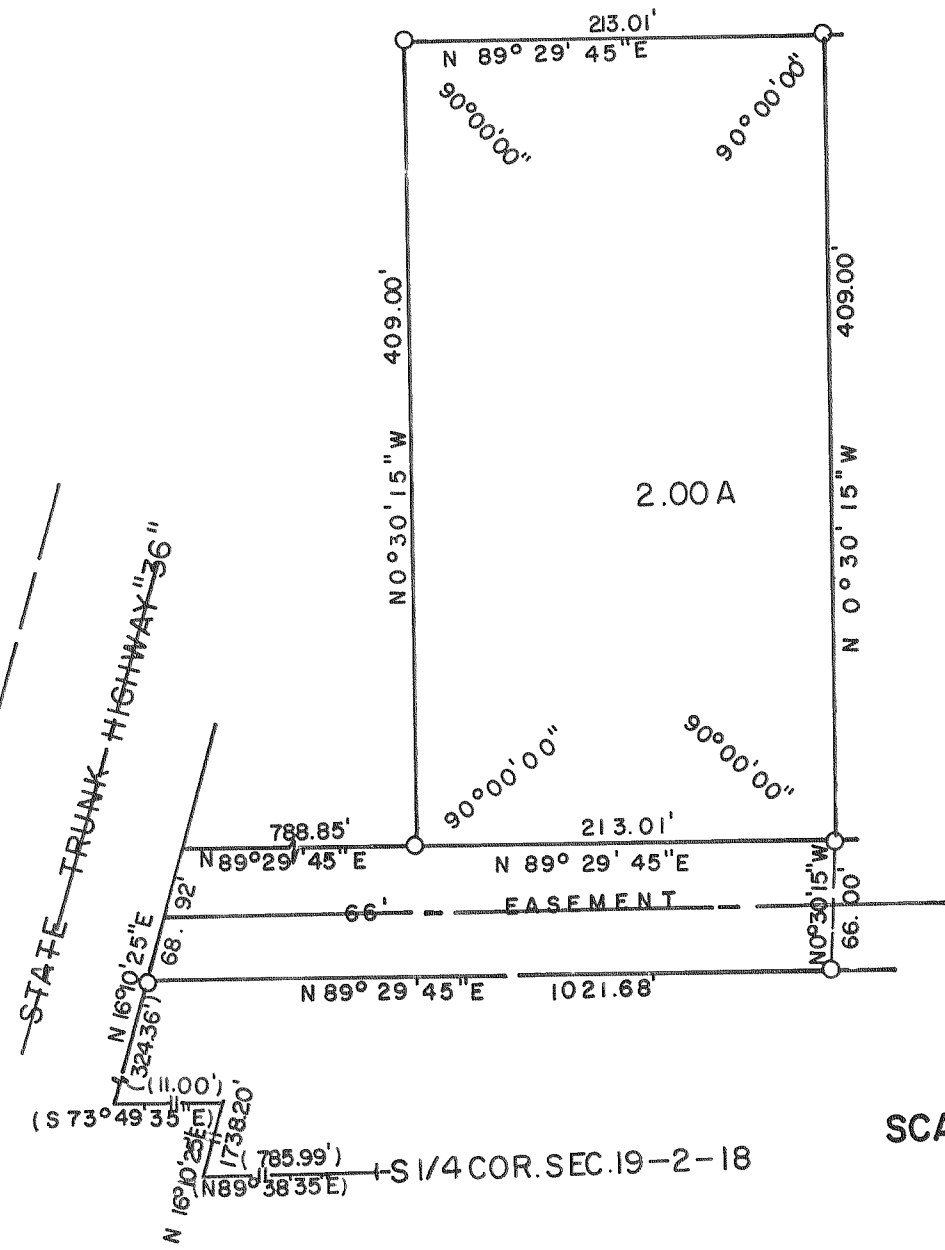

SCALE-1"=100'

462

LOCATED IN THE E1/2 OF THE SE1/4 OF
SEC.11-2-18 WALWORTH COUNTY, WISCONSIN

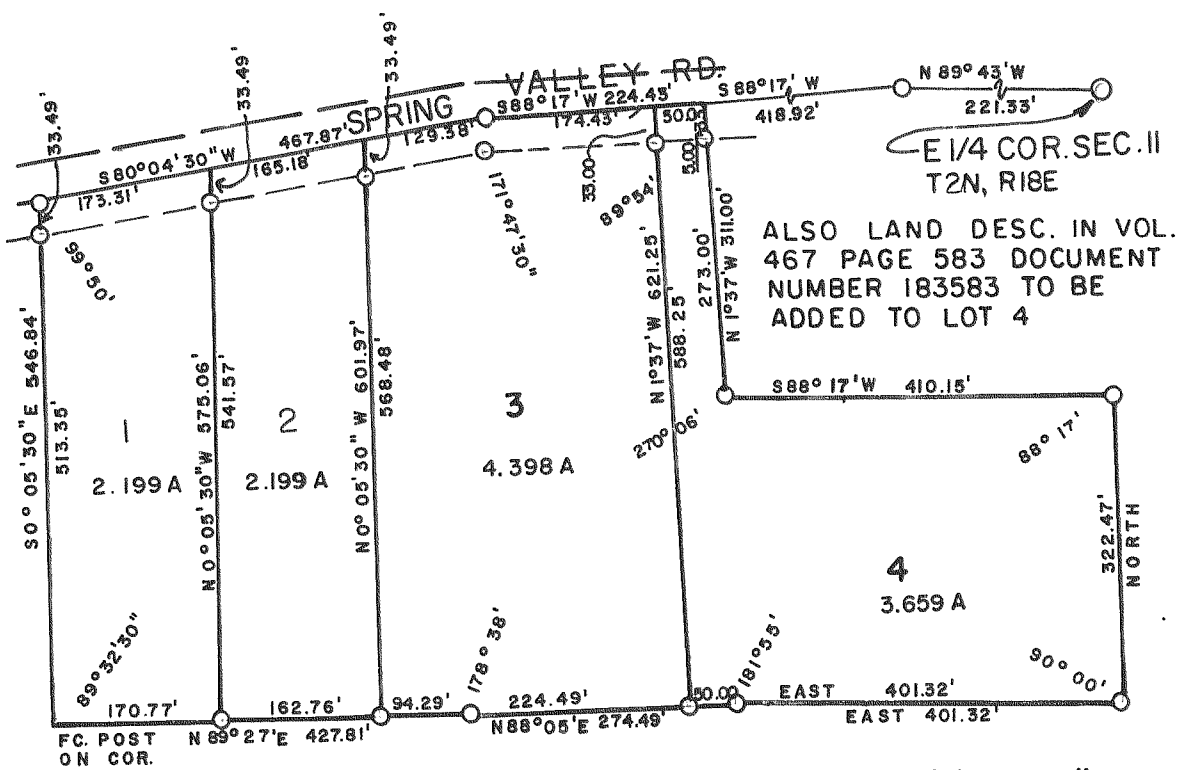

SCALE-1"=200'

LOCATED IN THE NW1/4 OF THE SE1/4 OF SEC.22-2-18 WALWORTH
COUNTY, WISCONSIN

