

CERTIFIED SURVEY NO. 340,427,440 & 319

TOWN OF LYONS

LOCATED IN THE SW 1/4 OF SECTION 12, T2, R18E,
WALWORTH COUNTY, WISCONSIN

PART OF THE SE 1/4 OF SEC. 1-2-18, WALWORTH COUNTY, WISCONSIN

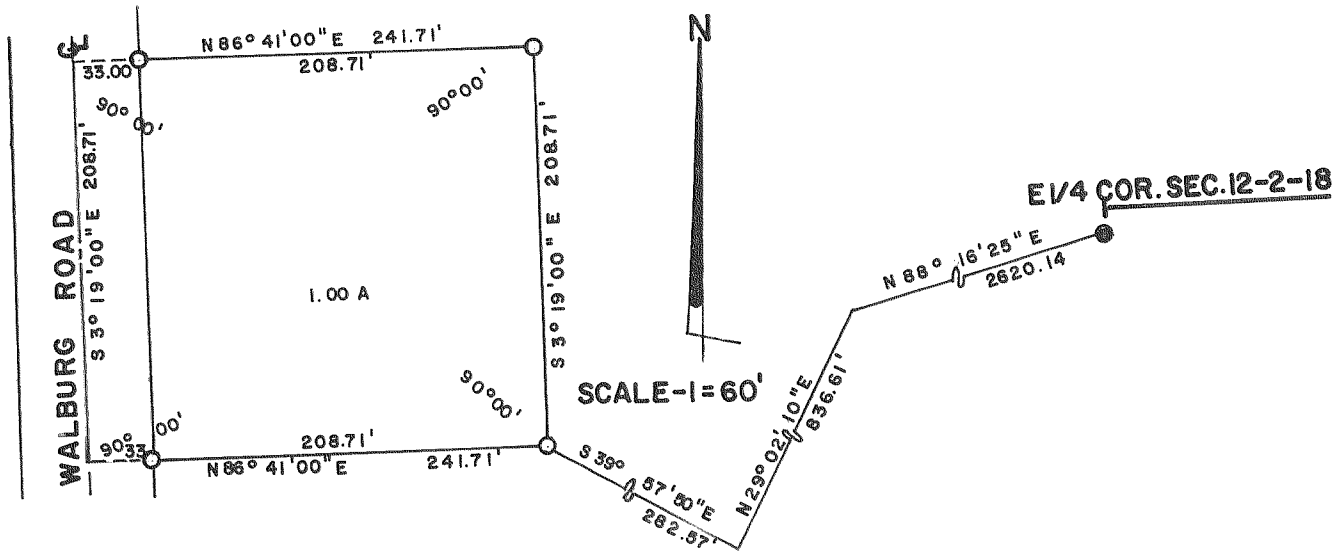

NOTE:
NORTH LINE CHANGE AS PER VOLUMES 104402, 104403

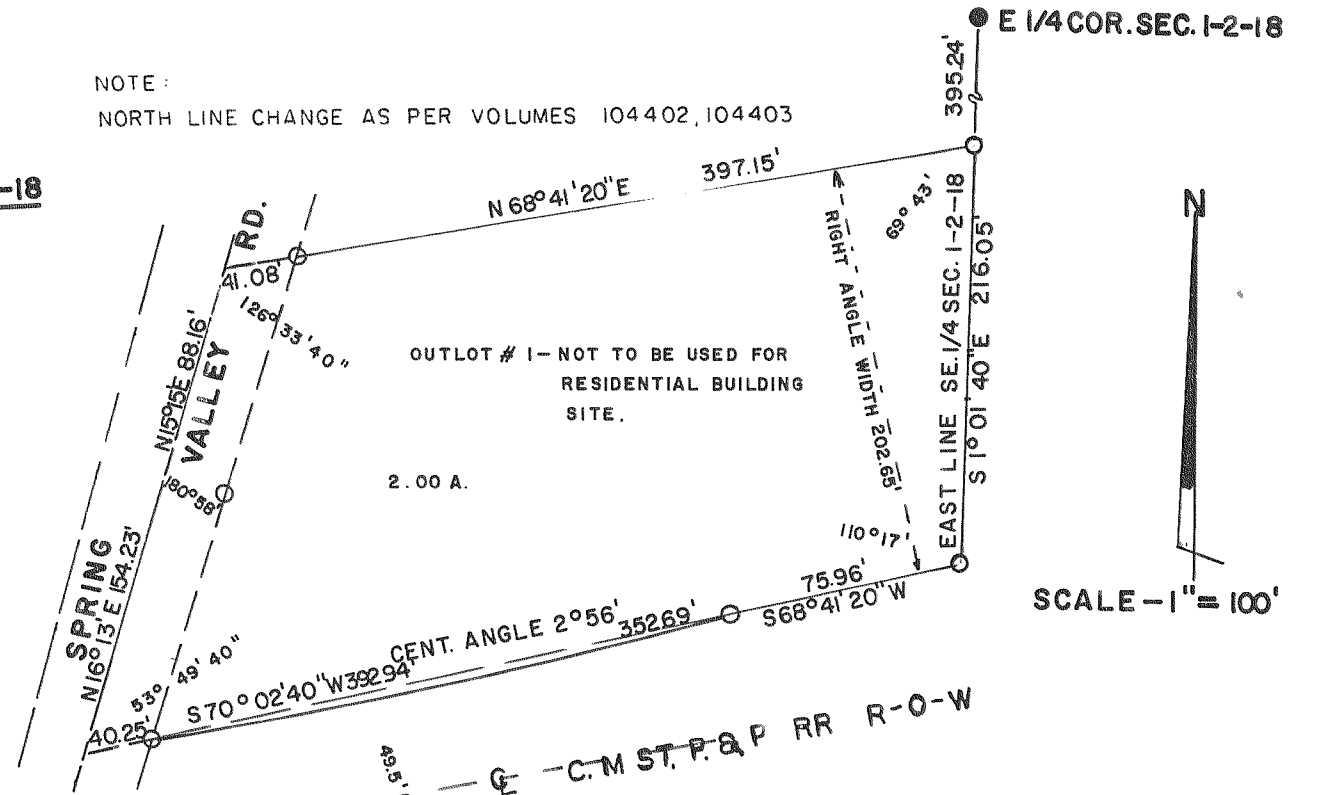

440

PART OF THE NE 1/4 OF THE NW 1/4 OF SEC. 23-2-18
WALWORTH COUNTY, WISCONSIN

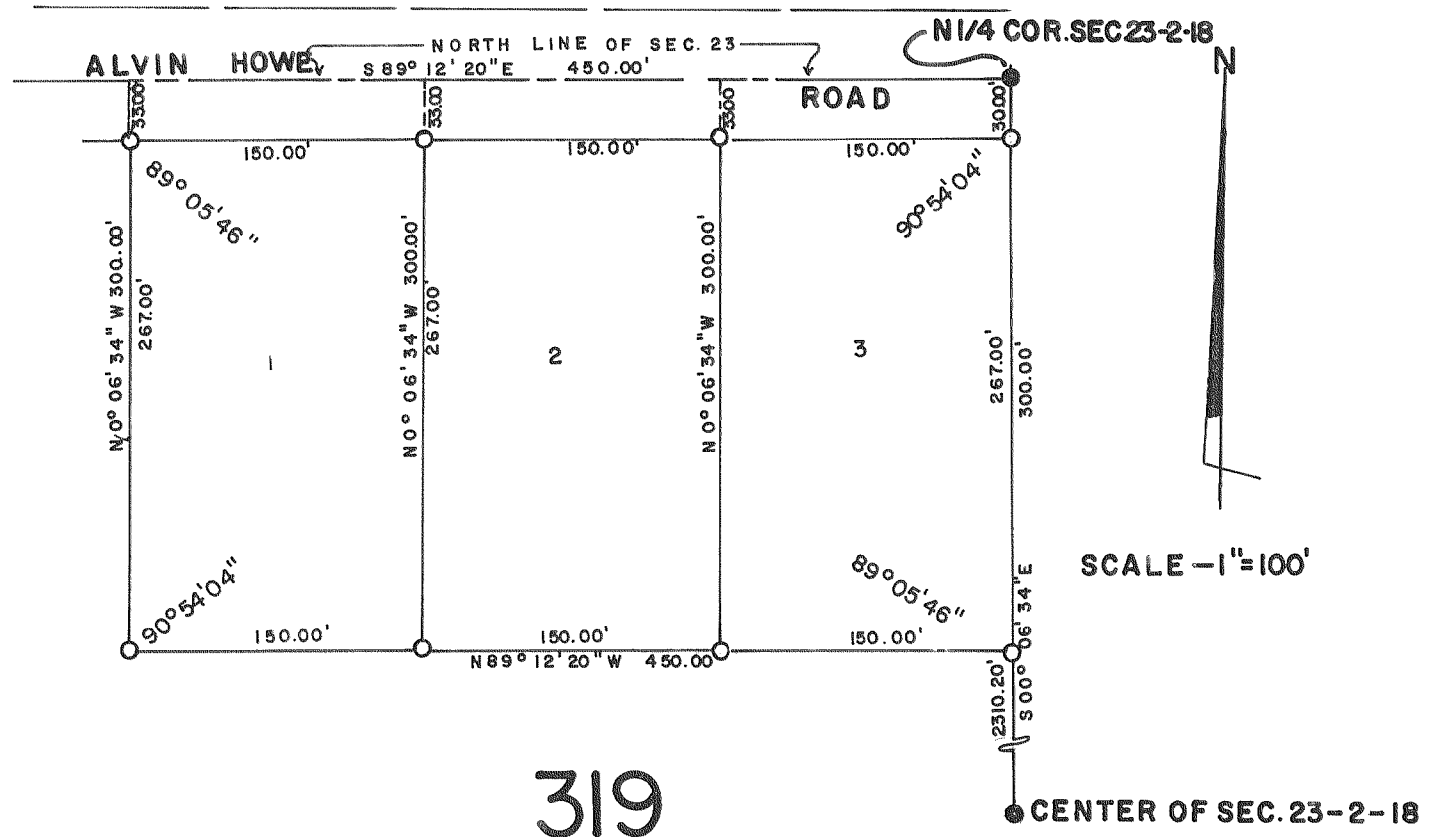

319

PART OF THE SE 1/4 OF THE NW 1/4 OF SEC. 12-2-18, WALWORTH COUNTY,
WISCONSIN

