

# CERTIFIED SURVEYS

## NO'S 291, 293

### TOWN OF LYONS

#### CERTIFIED SURVEY NO 291

LOCATED IN THE NW-1/4 OF THE SE-1/4 SECTION 10, T2N, R18E.

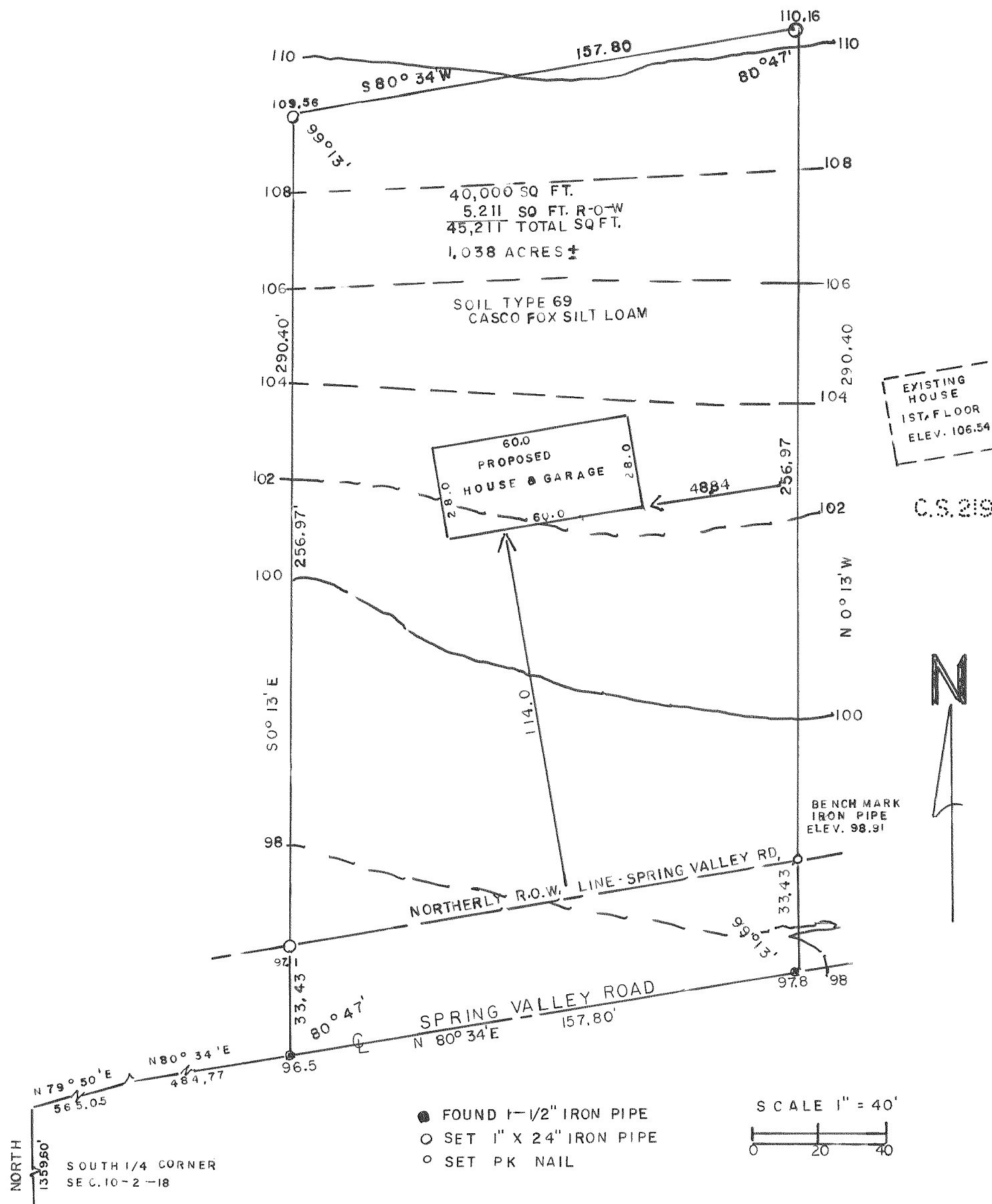

#### CERTIFIED SURVEY NO. 293

LOCATED IN THE S-1/2 OF THE NE-1/4 SECTION 12, T2N, R18E.

